

HABONIM

Metal Seated Ball Valves



Introduction

Metal seated ball valve

Habonim's tough line of metal seated valves excels in the harshest industrial environments, where valve failures can damage plant efficiency, reduce profitability and endanger safety. Habonim's meticulously engineered metal seated valve can withstand the harshest applications and process conditions, including extreme high temperature, high pressure and abrasive medium. Careful metallurgical selection of all valve parts, the development of special surface, including and hard coatings, and thorough analyses of mechanical strength and thermal expansion ensure that the Habonim MTM line is the best choice for industry's toughest applications.

The lower temperature range from -60°C (-76°F) to 400°C (752°F) undergoes Habonim's unique surface treatment, LTPN (Low Temperature Plasma carbo-Nitriding). LTPN is a cost effective hardening system for austenitic stainless steel, which provides a minimum thickness of 40 microns and more than triple (>68HRC) the natural hardness of the base material.

For the higher temperature range from 400°C (752°F) and up to 538°C (1000°F) Habonim offers various HVOF spray solutions based on chromium and tungsten carbides.

For the even higher temperature range from 538°C (1000°F) and up to 650°C (1200°F) Habonim uses ASME B16.34 listed forged bar material for the construction of the valve pressure-containing elements.

For the severe abrasive conditions of the pulp and paper industry, Habonim offers also a minimum of 1.5 mm thick, hard stellite coating. Each coating is specifically engineered to the customer's application in order to provide outstanding resistance to abrasion and corrosion for a lifetime of effective operation in harsh applications.

Each ball and seat sub-assembly is accurately machined, ground and then mate-lapped for a perfect match. The complete valve assembly demonstrates high repeatability in terms of sealing (Rate B - factory tested), low torque and smooth operation at various temperatures and pressures.

Habonim uses ASME B16.34 listed cast material for the valve body and ends.

Standards of compliance

Factory certification	ISO 9001-2008	Quality management system
	ANSI B16.34, API 6D / ISO 14313, ISO 17292	Valve design
	ANSI B1.20.1	NPT - National Pipe Taper thread
	ISO 7-1, JIS B0203	BSPT - British Standard Pipe Taper thread
	DIN 3852	BSPP
	ANSI B16.11, EN 12760	Socket weld end connection
	ANSI B16.25, EN12627-4	Buttweld end connection (Schedule 5, 10, 40, 80)
	ANSI B16.5, EN 1092 Pt 1&2	Flange dimensions
	ANSI B16.10, EN 558	Face-to-Face dimensions
	NACE MR-0175, ISO 15156-1/2/3	Materials for use in H ₂ S-containing environments in oil and gas production
Certifications	EN 12266-1, API 598, ANSI FCI 70-2	Testing of metallic valves - Pressure tests, test procedures and acceptance criteria.
	API 607, ISO 10497	Testing of valves - Fire type-testing requirements
	PED 97/23/EC Module H	Pressure equipment directive
	ATEX 94/9/EC	equipment and protective systems intended for use in potentially explosive atmospheres (optional for actuated unit only)
Documentation	IEC 61508-2 SIL 2/3	Safety integrity level - Functional safety of electrical/ electronic/programmable electronic safety-related systems (optional for actuated unit only)
	EN 10204 2.2 / 3.1 / 3.2	Metallic materials - types of inspection documents

Valves design

Basic design

Temperature range	-60 °C to +400 °C (-76 °F to +752 °F)
Surface treatment	LTPN
Materials	Stainless steel A351 CF8M/CF3M, A479 316/316L, Carbon steel A216 WCB, A105, A350 LF2

T design

Temperature range	-60 °C to +538 °C (-76 °F to +1000 °F)
Coating	HVOF Cr ₃ C ₂ (Chromium Carbide), HVOF WC-Co (Tungsten Carbide) and Stellite
Materials	Stainless steel A351 CF8M/CF3M, A479 316/316L, carbon steel A216 WCB, A105, A350 LF2

T design

Temperature range	-60 °C to +650 °C (-76 °F to +1200 °F)
Coating	HVOF Cr ₃ C ₂ (Chromium Carbide)
Materials	Stainless steel A479 321/321H, A182 F22

Operation

Lever or gear operated, pneumatic or electric actuated

Series in range

Z47 / Z47T series

Standard and full port

Size range	¼" - 2" (DN8 - DN50)
Pressure range	ANSI Class 600 Vacuum 10 ⁻⁶ Tor to 103 bar (1490 psi)
Size range	2½" - 8" (DN65 - DN200)
Pressure range	ANSI Class 600 Vacuum 10 ⁻⁶ Tor to 70 bar (1015 psi)
End connections	Threaded, welded, flanged

Z73 / Z73T series

Full port

Size range	½" - 8" (DN15 - DN200)
Pressure range	ANSI Class 150 Vacuum 10 ⁻⁶ Tor to 20 bar (290 psi)
End connections	Flanged

Z74 / Z74T series

Full port

Size range	½" - 8" (DN15 - DN200)
Pressure range	ANSI Class 300 Vacuum 10 ⁻⁶ Tor to 50 bar (725 psi)
End connections	Flanged

Z78 / Z78T series

Full port

Size range	½" - 2" (DN15 - DN50)
Pressure range	DIN PN40 Vacuum 10 ⁻⁶ Tor to 40 bar (580 psi)
End connections	Flanged

Z77 / Z77T series

Full port

Size range	3" - 8" (DN80 - DN200)
Pressure range	DIN PN16 Vacuum 10 ⁻⁶ Tor to 16 bar (230 psi)
End connections	Flanged

Z28 / Z28T series

Standard and full port

Size range	¼" - 2" (DN8 - DN50)
Pressure range	ANSI Class 2500 Vacuum 10 ⁻⁶ Tor to 414 bar (6000 psi)
Size range	2½" - 8" (DN65 - DN200)
Pressure range	ANSI Class 1500 Vacuum 10 ⁻⁶ Tor to 255 bar (3700 psi)

Floating Ball Valves

Metal seated valves

General

Up to
400 °C / 752 °F

Up to
538 °C / 1000 °F

Up to
650 °C / 1200 °F

Ordering
code system

Design features up to 400 °C / 752 °F

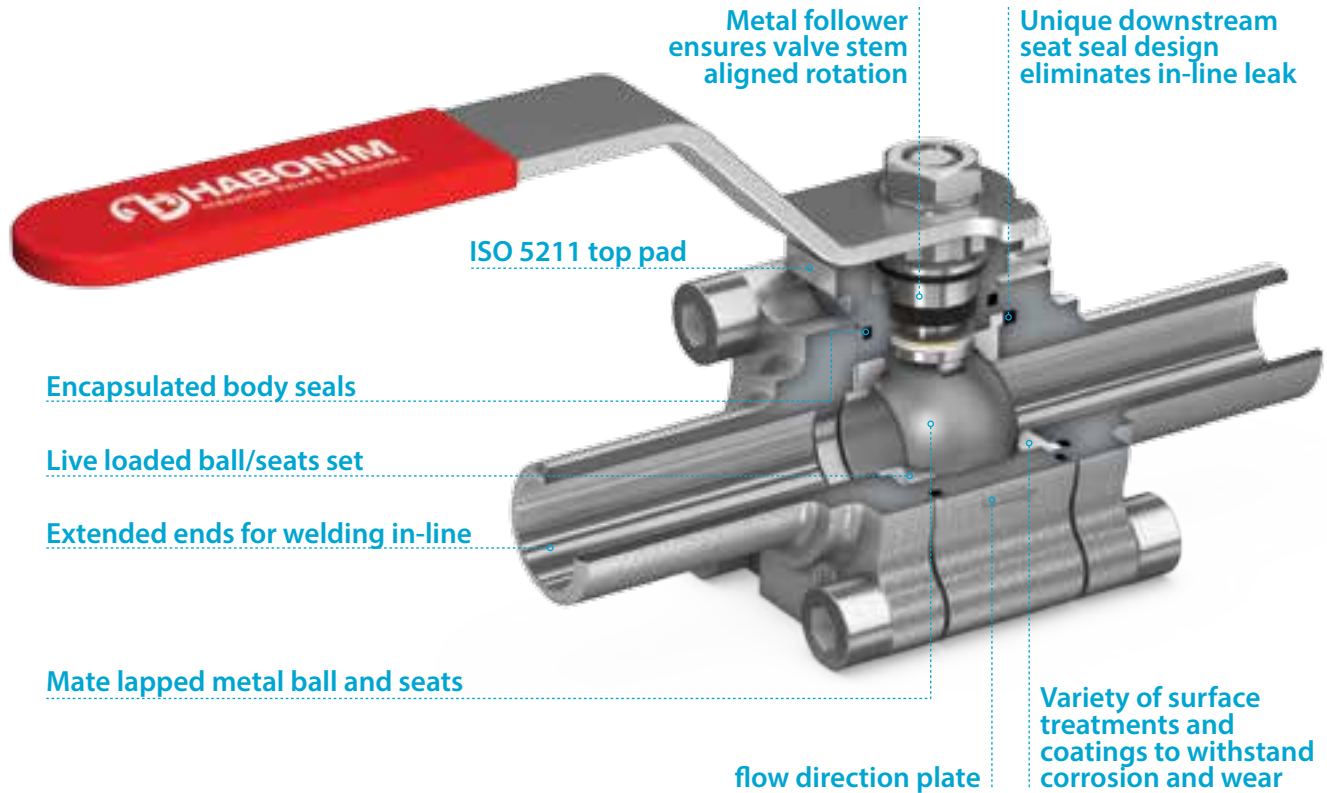

Body

- Standard and full port design
- Unidirectional
- High flow capacity and minimum turbulence
- Fire safe certified to API 607 and ISO 10497

Ball and metal seats set

- Leak rate to EN12266-1 Rate B (factory tested) is achieved by accurate grinding and lapping processes
- Various surface treatments and coatings available for superb corrosion and abrasion resistance
- Constant preload of ball/seats set obtained by Inconel 718 Belleville spring
- Low operating torque

Stem

- Blowout-proof design
- Solid one-piece
- Tight stem-to-ball engagement
- High torque durability
- Live loaded stem seal

Minimum thermal expansion

- One size up and shorter body bolts
- Additional spring washers

Tongue & groove labyrinth design

- Zero leakage into the atmosphere
- Full compression of encapsulated body seal
- Accurate alignment of all parts

T Series unique design features up to 538 °C / 1000 °F

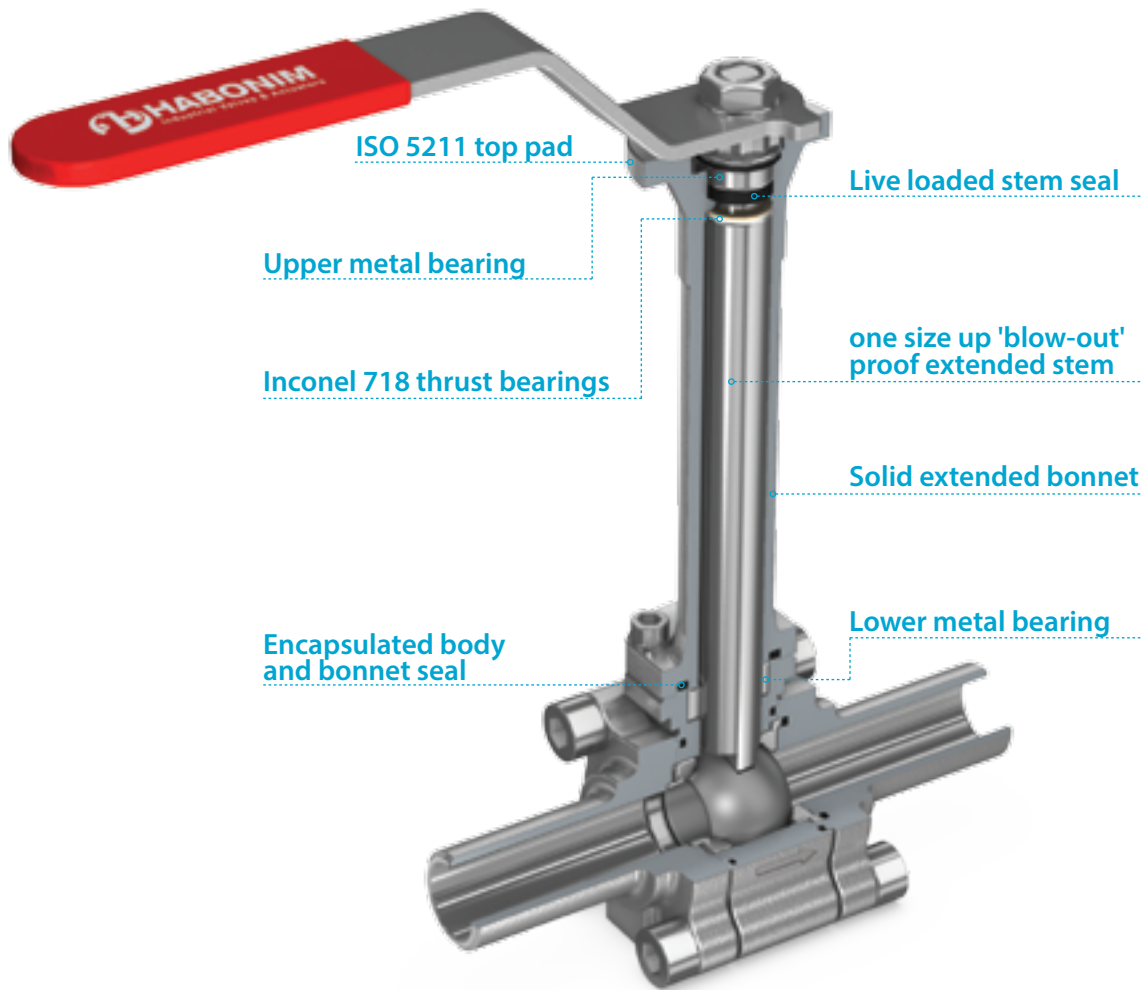

Body

- Solid cast body and ends
- Standard and full port design
- Accurate alignment of all parts
- High flow capacity and minimum turbulence
- Fire safe design to API 607 and ISO 10497

Ball and metal seats set

- Various coatings available for superb corrosion and abrasion resistance
- Constant preload of ball/seats set obtained by Inconel 718 Belleville spring

Body seals

- Encapsulated body and bonnet seal guarantees zero leakage

Bonnet

- Solid extended bonnet allows safe operation at extremely high temperature
- Remote automatic operator will work under moderate environment conditions
- Low maintenance and operation requirements

Stem

- Oversized non-rising extended stem perfectly aligned durable even under heavy load.
- Broad ball-stem connection allows torque transfer with no surface compressive deformation
- Two metallic bearings ensures valve stem aligned rotation
- Inconel 718 thrust bearings eliminate galling of stem and valve body

Stem seal

- Live loaded expanded graphite stem seal guarantees low emission

Floating Ball Valves

Metal seated valves

General

Up to
400 °C / 752 °F

Up to
538 °C / 1000 °F

Up to
650 °C / 1200 °F

Ordering
code system

T Series unique design features up to 650 °C / 1200 °F

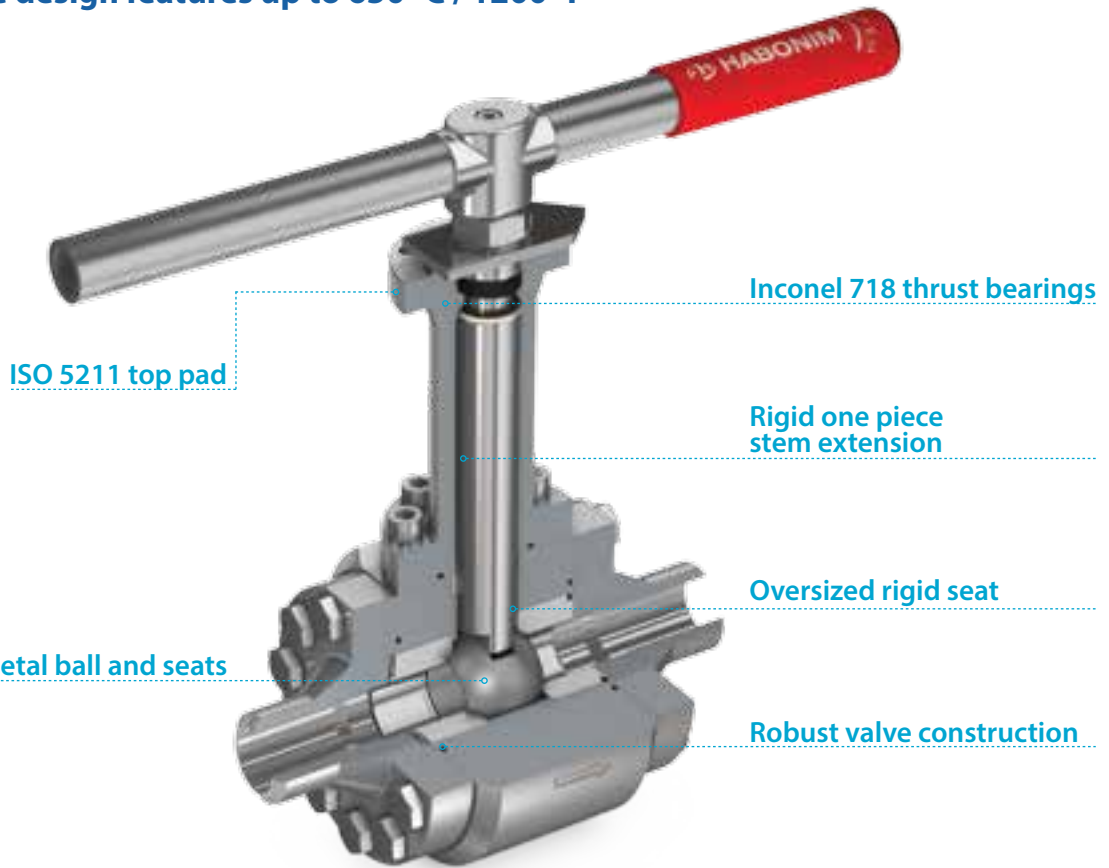

Body

- Full compliant with ASME B16.34
- Robust body and bonnet construction from special alloys
- Double the number of shorter bolts reduces thermal expansion and maintain valve shell integrity even at elevated temperatures and pressures
- Bolts maintain mechanical properties at temperatures as high as 800 °C / 1472 °F
- ISO 5211 top platform for easy mounting of actuator and accessories

Stem

- Perfectly aligned extended stem
- Oversized blow out-proof extended stem capable of delivering high torque load
- Broad ball-stem connection allows torque transfer with no surface compression deformation
- Two metallic bearings ensure valve-stem aligned rotation
- Inconel 718 thrust bearings eliminate galling of stem and valve body

Ball and metal seats set

- Rigid metallic seats maintain geometric accuracy over wide ranges of pressure and temperature load
- Leak rate to EN12266-1 Rate B (factory tested) is achieved by accurate grinding and lapping processes
- HVOF coatings available for superb corrosion and abrasion resistance
- Constant preload of ball/seats set obtained by Inconel 718 Belleville spring

Seats design options

Standard seat design

Description	Spring loaded uni-directional
Material	SS 316 + LTCPN, SS 410 + Cr ₃ C ₂
Seal	Expanded graphite
Spring	Inconel 718
Temperature	-60° C + 650° C (-76° F + 1200° F)
Shutoff class	BS-EN 12266-1 Rate C, FCI 70-2 Class V (Rate B, Class VI upon request)
Service	Steam, Thermal oil, clean gases, Filtered fluids

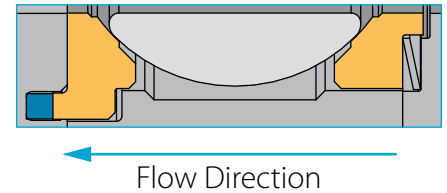

Type B

Description	bi-directional, Spring loaded, solid proof
Material	SS 316 + LTCPN, SS 410 + Cr ₃ C ₂
Seal	Expanded graphite
Spring	Inconel 718
Temperature	-60°C +650°C (-76° F + 1200° F)
Shutoff class	BS-EN 12266-1 Rate C, FCI 70-2 Class V
Service	Steam, Thermal oil, clean gases, Filtered fluids

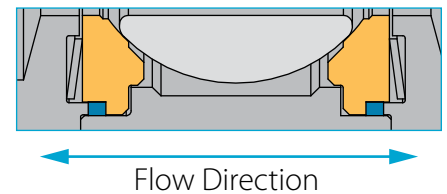

Type C

Description	bi-directional, solid proof
Material	SS 316 + LTCPN, SS 410 + Wc-Co, SS 316 + Stellite
Seal	PTFE, Expanded graphite
Spring	Inconel 718
Temperature	-60°C +235°C (-76° F + 455° F)
Shutoff class	BS-EN 12266-1 Rate D, FCI 70-2 Class IV
Service	Pulp & paper, slurries, catalyst

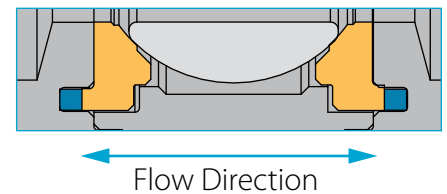

Type D

Description	bi-directional shutoff, Spring loaded, solid proof
Material	SS 316 + LTCPN, SS 410 + Wc-Co, SS 316 + Stellite
Seal	Expanded graphite
Spring	Inconel 718
Temperature	-60°C +538°C (-76° F + 1000° F)
Shutoff class	BS-EN 12266-1 Rate C, FCI 70-2 Class V
Service	Pulp & paper, slurries, catalyst

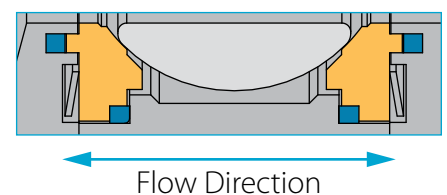

Metal seated valves

General

Up to
400 °C / 752 °F

Up to
538 °C / 1000 °F

Up to
650 °C / 1200 °F

Ordering
code system

LTPN technology

Low Temperature Plasma carboNitriding (LTPN) technology

Austenitic stainless steels (304, 316) have excellent chemical resistance to corrosion and are used extensively in a variety of environments and industries including oil & gas, marine, medical, chemical and petrochemical. The use of these steels is limited, however, due to their low wear resistance, low hardness and sensitivity to galling. Conventional surface treatments, such as nitriding, are very effective in providing metallic surfaces with high wear resistance. However, high temperature processes will cause chrome carbide and nitride formation, thereby lowering the free chromium percentage of the part exposed to the high temperature and decreasing its corrosion resistance.

Limiting the temperature of the heat treatments to less than 450 °C / 842 °F forms a supersaturated layer with excellent wear resistance, while at the same time preserving the corrosion resistant properties of the stainless steel. Special, parametric processes of plasma nitriding for austenitic stainless steel have been successfully developed. These processes yield a gradual hardness profile, to give an optimal stress distribution within the treated depth. A micro-hardness of over 1000HV (equivalent to 72 HRC) is achieved on the surface of the parts, imparting the steel with a high degree of scratch and wear resistance.

The ideal solution for severe applications up to 400 °C / 752 °F

Habonim's unique LTPN surface treatment improves mechanical wear properties of austenitic stainless steels without affecting their corrosion resistance. LTPN provides austenitic stainless steel, ball and seats with the additional hardness necessary to operate without galling at elevated temperatures. For example, at 400 °C / 752 °F the LTPN layer retains its hardness for 15,000 hours of continuous operation, which typically translates into an in-service life-expectancy of 20 months. The rate at which the LTPN layer decomposes decreases exponentially with temperature reduction. Figure 1 shows the life-expectancy for the LTPN layer at different application temperature levels.

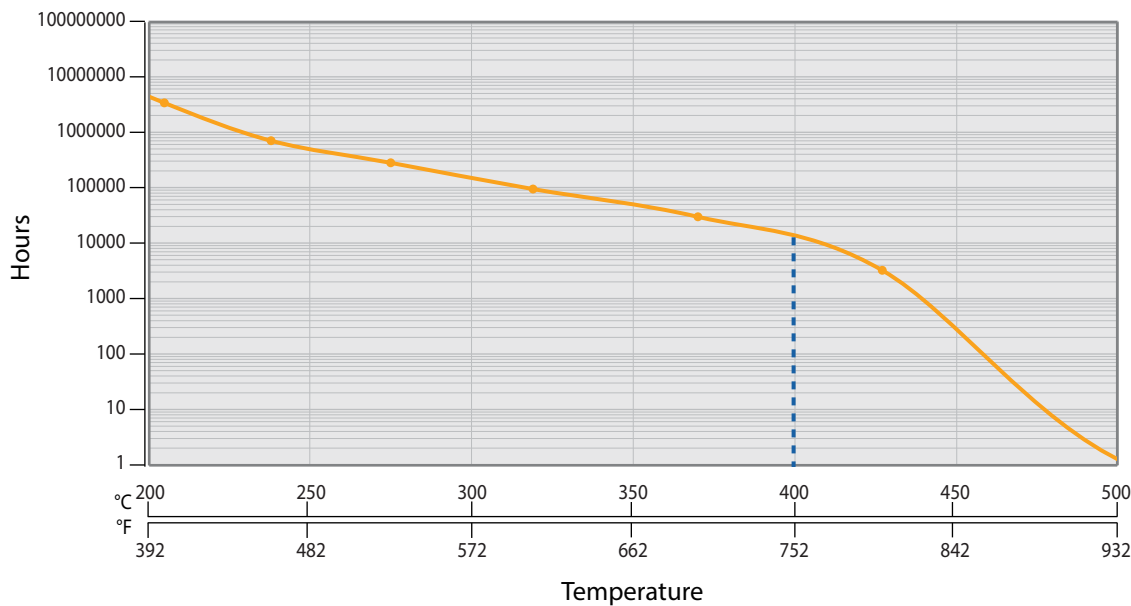

Figure 1
Life-expectancy
for the LTPN
layer at different
application
temperature levels

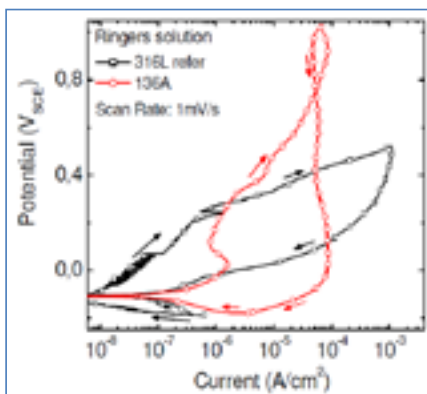

Figure 2
Anodic polarization test, showing better resistance of
LTPN surface treatment to pitting corrosion than 316L
stainless steel

Wear resistance

Different tests have been developed and applied to quantify the wear property. In most cases, special samples are prepared and then tested for weight loss against an abrasive media. The wear behavior is influenced by the surface properties, the wearing media and the wear imposing mode. The wear geometry is that of an intersection of a steel sphere with a flat or spherical treated surface, under a steady applied force. At the beginning of the test a very high pressure (force/contact surface) is applied between the rotating steel sphere and the sample. Gradually, as wear continues, a spherical dimple forms. Measuring the dimple diameter is associated with the wear resistance of a given layer. High wear resistance correlates to small dimple diameter. Figure 5 shows a comparison of wear rates between different hardening technologies and untreated 316L material. It clearly demonstrates the superior wear resistance provided by LTPN.

Figure 3
Wear machine in process



Figure 4
Typical wear dimple after 15 min



Figure 5
Comparison of wear rates between untreated 316L, LTPN treated AISI 316L, Cr₃C₂ spray coat (HVOF), and Stellite 6 overlay

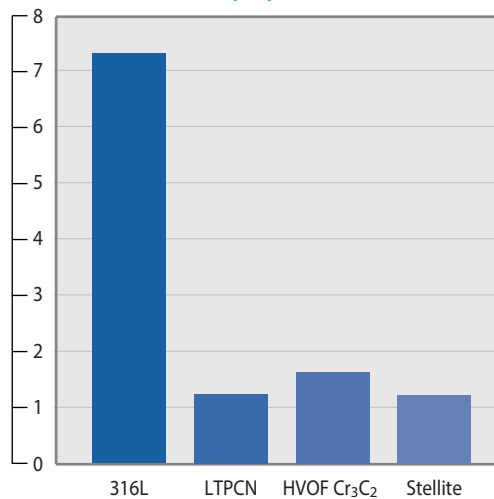

Quality assurance

The quality of each LTPN batch is approved for hardness profile, thickness, and uniformity of the hard layer. An effective testing process of the hardened layer has been established, which includes: cutting a sample, bakelite embedding, grinding and polishing of the metallographic specimens, and finally a micro-hardness test. Upon request Habonim QA will generate a copy of the metallurgical test report as part of the complete QA documentation for the product.

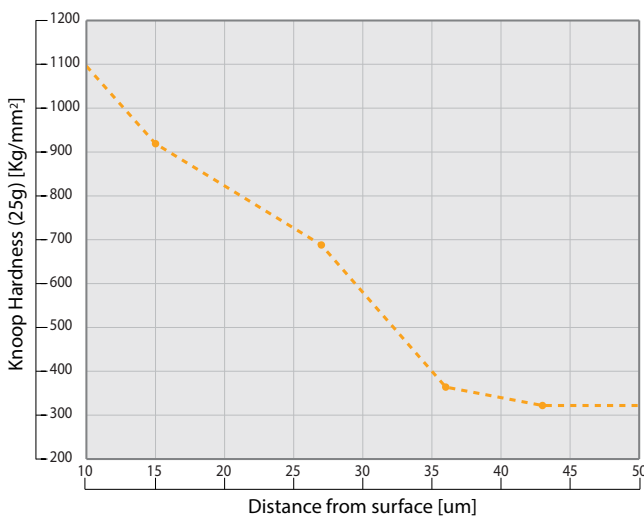
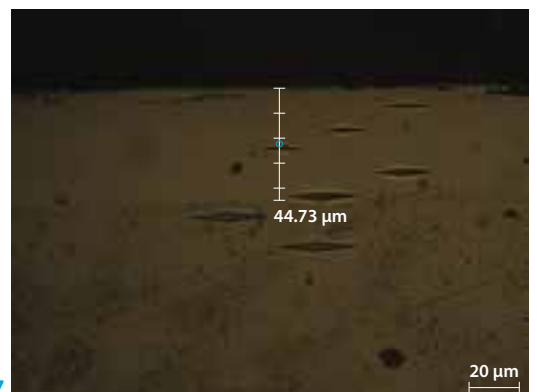

Figure 6

Figure 7



Floating Ball Valves

Metal seated valves

General

Up to
400 °C / 752 °F

Up to
538 °C / 1000 °F

Up to
650 °C / 1200 °F

Ordering
code system

Coatings

Unlike LTPN surface treatment methods where the existing surface is changed by diffusion, surface coating applies an outer layer of new material on the surface. The following types of surface coating methods are available in the Habonim metal seated series: chromium carbide with nickel chrome binder (Cr₃C₂), tungsten carbide with cobalt binder (WC-Co), and stellite welding.

Cr₃C₂ (Chromium Carbide)

Chromium carbide with a nickel chrome binder is applied by a High Velocity Oxygen Fuel (HVOF) creating a 0.3mm hard outer layer. The Cr₃C₂ coating that is applied to high strength steels, results in a micro-hardness of up to 68HRC. This coating resists cryogenic temperatures down to -196 °C / -320 °F and high temperatures up to 815 °C / 1500 °F (all temperatures above 650 °C / 1200 °F refer to the coating or bolts performance only and not to the valve design). This multipurpose wear resistance coating is used extensively in power generation, refining and hot catalyst handling services. Its corrosive limitations are in wet sulfur or chloride environments, where sulfuric acid can form and attack the coating.

WC-Co (Tungsten Carbide)

Tungsten Carbide with a cobalt binder coating is applied by HVOF techniques similar to Cr₃C₂. The WC-Co coating is applied mainly to 400 series martensitic stainless steel to provide micro-hardness that reaches 72HRC. This coating resists cryogenic temperatures down to -196 °C / -320 °F and high temperatures up to 538 °C / 1000 °F. WC-Co is a coating that consists of a hard metal alloy based on a Tungsten Carbide + Cobalt composition.

Stellite 6

A cobalt-based stellite coating provides excellent mechanical wear resistance, with good corrosion resistance at temperatures up to 538 °C / 1000 °F. The stellite is applied by a Plasma Thermal Arc (PTA) method. Most stellite alloys are cobalt based with elements of chromium (Cr), carbon(C), tungsten (W) and nickel (Ni). Stellite 6 is broadly used in the pulp and paper industry, as well as in refining applications, such as catalyst handling and hydrocracker processes.

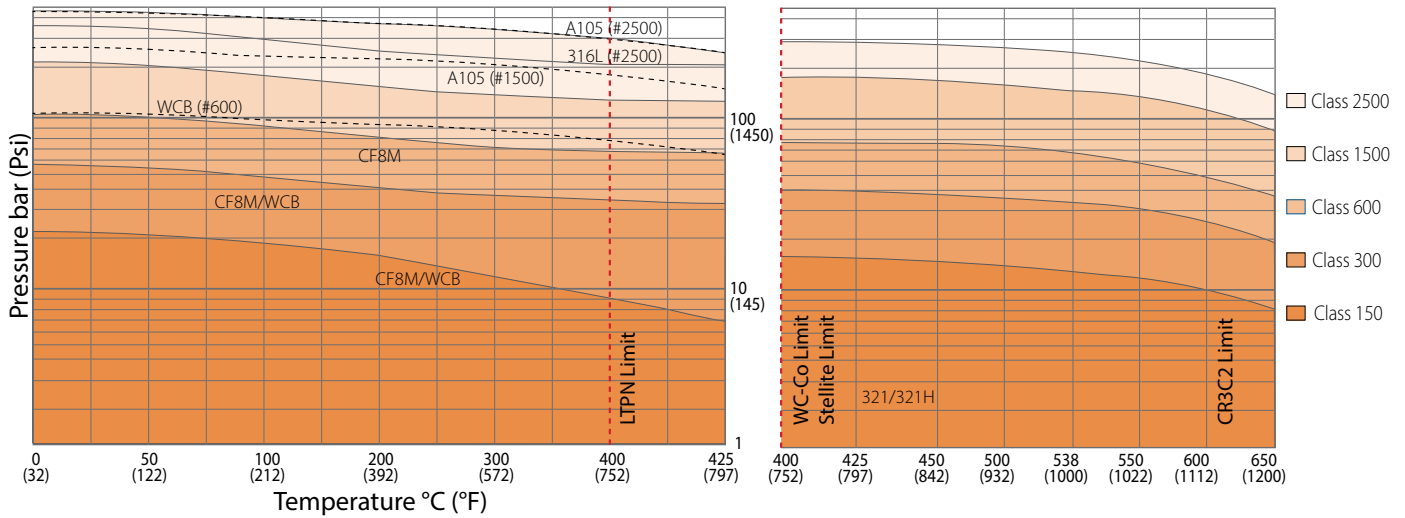

Figure 8
Hard coating done by HVOF technology

Surface Treatments/ Coatings	Process Method	Process Material	Coating Thickness	Min. Hardness	Max Temp*	Corrosion Resistance
LTPN	Plasma carboNitriding	Nitrogen, Carbon	25-80 µm	72HRC	See fig.1	Excellent
CR ₃ C ₂	HVOF spray	Chromium, Carbon Nickel	0.3 mm	68HRC	815 °C / 1500 °F	Good
DN WC-Co 40	HVOF spray	Tungsten, Carbon Cobalt	0.3 mm	72HRC	538 °C / 1000 °F	Excellent
Stellite	PTA (Plasma Thermal Arc)	Cobalt-Ni	3 mm	36HRC	538 °C / 1000 °F	Good

*All temperatures above 650 °C/1200 °F refer to the coating performance only and not to the valve design

Temperature vs Pressure



Temperature vs Pressure (bar) - Standard class rating

ASME B16.34	Material	Temperature (°C)											
		-29 to 38	50	100	200	300	400	450	500	538	600	650	
Class 150	316/316L	15.9	15.3	13.3	11.2	10.0	6.5	4.6					
	CF8M/CF3M	19.0	18.4	16.2	13.7	10.2	6.5	4.6	2.8	1.4			
	WCB/A105/LF2	19.6	19.2	17.7	13.8	10.2	6.5	4.6	2.8	1.4			
	F22	19.8	19.5	17.7	13.8	10.2	6.5	4.6	2.8	1.4	1.4	1.4	
	321/321H	19.0	18.6	17.0	13.8	10.2	6.5	4.6	2.8	1.4	1.4	1.4	
Class 300	316/316L	41.4	40.0	34.8	29.2	26.1	24.3	23.4					
	CF8M/CF3M	49.6	48.1	42.2	35.7	31.6	29.4	28.8	28.2	25.2			
	WCB/A105/LF2	51.1	50.1	46.6	43.8	39.8	34.7	23.0	11.8	5.9			
	F22	51.7	51.7	51.5	48.6	42.9	36.5	33.7	28.2	18.4	6.9	2.8	
	321/321H	49.6	48.6	44.2	38.3	34.1	31.6	30.8	28.2	25.2	20.3	12.6	
Class 600	316/316L	82.7	80.0	69.6	58.1	52.1	48.6	46.8					
	CF8M/CF3M	99.3	96.2	84.4	71.3	63.2	58.9	57.7	56.5	50.0			
	WCB/A105/LF2	102.1	100.2	93.2	87.6	79.6	69.4	46.0	23.5	11.8			
	F22	103.4	103.4	103.0	97.2	85.7	73.3	67.7	56.5	36.9	13.8	5.7	
	321/321H	99.3	97.1	88.5	76.6	68.3	63.2	61.7	56.5	50.0	40.5	25.3	
Class 900	316/316L	124.1	120.1	104.4	87.5	78.2	72.9	70.2					
	A105/LF2	153.2	150.4	139.8	131.4	119.5	104.2	69.0	35.3	17.7			
	F22	155.1	155.1	154.6	145.8	128.6	109.8	101.4	84.7	55.3	20.7	8.5	
	321/321H	148.9	145.7	132.7	114.9	102.4	94.8	92.5	84.7	75.2	60.8	37.9	
	316/316L	206.8	200.1	173.9	145.8	130.3	121.5	117.1					
Class 1500	A105/LF2	255.3	250.6	223.0	219.0	199.1	173.6	115.0	58.8	29.5			
	F22	258.6	258.6	257.6	243.4	214.4	183.1	169.0	140.9	92.2	34.4	14.2	
	321/321H	248.2	242.8	221.2	191.5	170.7	157.9	154.2	140.9	125.5	101.3	63.2	
	316/316L	344.7	333.5	289.9	243.0	217.2	202.5	195.1					
	A105/LF2	425.5	417.7	388.3	365.0	331.8	289.3	191.7	97.9	49.2			
Class 2500	F22	430.9	430.9	429.4	405.4	357.1	304.9	281.8	235.0	153.7	57.4	23.6	
	A105/LF2	425.5	417.7	388.3	365.0	331.8	289.3	191.7	97.9	49.2			
	321/321H	413.7	404.6	368.7	319.1	284.6	263.2	256.9	235.0	208.9	168.9	105.4	

Temperature vs Pressure (Psi) - Standard class rating

ASME B16.34	Material	Temperature (°F)										
		-20 to 100	122	212	392	572	752	842	932	1000	1112	1200
Class 150	316/316L	231	222	193	162	145	94	67				
	CF8M/CF3M	276	267	235	199	148	94	67	41	20		
	WCB/A105/LF2	284	278	257	200	148	94	67	41	20		
	F22	287	283	257	200	148	94	67	41	20	20	20
	321/321H	276	270	247	200	148	94	67	41	20	20	20
Class 300	316/316L	600	580	505	423	378	352	339				
	CF8M/CF3M	719	697	612	518	458	426	418	409	365		
	WCB/A105/LF2	741	726	676	635	577	503	334	171	86		
	F22	750	750	747	705	622	529	489	409	267	100	41
	321/321H	719	705	641	555	494	458	447	409	365	294	183
Class 600	316/316L	1199	1160	1009	842	755	705	679				
	CF8M/CF3M	1440	1395	1224	1034	916	854	837	819	725		
	WCB/A105/LF2	1480	1453	1351	1270	1154	1006	667	341	171		
	F22	1499	1499	1494	1409	1243	1063	982	819	535	200	83
	321/321H	1440	1408	1283	1111	990	916	895	819	725	587	367
Class 900	316/316L	1799	1741	1514	1269	1134	1057	1018				
	A105/LF2	2221	2181	2027	1905	1733	1511	1001	512	257		
	F22	2249	2249	2242	2114	1865	1592	1470	1228	802	300	123
	321/321H	2159	2113	1924	1666	1485	1375	1341	1228	1090	882	550
	316/316L	2999	2901	2522	2114	1889	1762	1698				
Class 1500	A105/LF2	3702	3634	3234	3176	2887	2517	1668	853	428		
	F22	3750	3750	3735	3529	3109	2655	2451	2043	1337	499	206
	321/321H	3599	3521	3207	2777	2475	2290	2236	2043	1820	1469	916
	316/316L	4998	4836	4204	3524	3149	2936	2829				
	A105/LF2	6170	6057	5630	5293	4811	4195	2780	1420	713		
Class 2500	F22	6248	6248	6226	5878	5178	4421	4086	3408	2229	832	342
	A105/LF2	6170	6057	5630	5293	4811	4195	2780	1420	713		
	321/321H	5999	5867	5346	4627	4127	3816	3725	3408	3029	2449	1528

* It is totally forbidden to use a material when pressure rating is missing * A105, WCB and LF2 materials are not recommended for prolonged use above 425 °C/800 °F
 * F22 316L material is not recommended for prolonged use above 595 °C/1100 °F * 316L and CF3M materials are not to be used above 455 °C/850 °F

Floating Ball Valves

Metal seated valves

General

Up to 400 °C /
752 °F

Up to
538 °C / 1000 °F

Up to
650 °C / 1200 °F

Ordering
code system

Size ¼"- 2" | DN8-DN50 | Class 600 | Z47 Series

Valve dimensions

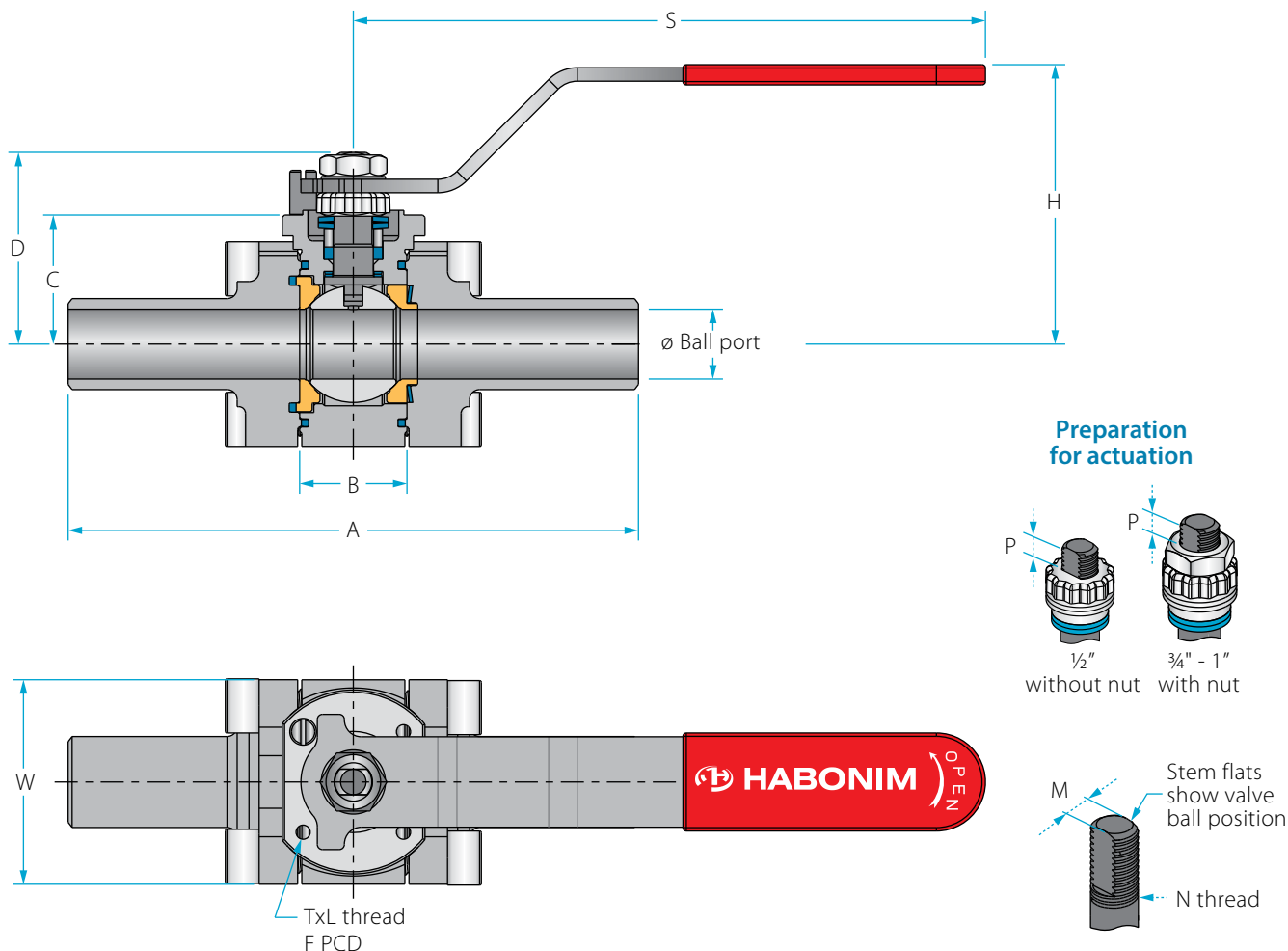

Std. port	Full port	Unit	Ball port	A		B	C	D	H	S	W	M	N	P	F	W	TxL	Weight kg/lb	Kv Cv
				Welded	Threaded														
DN15	DN8, DN10	mm	11.15	140.60	66.00	20.60	29.00	37.90	62.00	150.00	46.00	5.50	3/8" UNF	7.20	(F03)	36.00	M5x10	1	5
1/2"	1/4", 3/8"	inch	0.44	5.54	2.60	0.81	1.14	1.49	2.44	5.91	1.81	0.22	3/8" UNF	0.28		1.42	M5x10	2	4
DN20	DN15	mm	14.30	146.95	70.60	24.55	31.40	40.30	64.00	150.00	52.10	5.50	3/8" UNF	7.20	(F03)	36.00	M5x10	1	8
3/4"	1/2"	inch	0.56	5.79	2.78	0.97	1.24	1.59	2.52	5.91	2.05	0.22	3/8" UNF	0.28		1.42	M5x10	2	7
DN25	DN20	mm	20.65	168.75	94.00	31.75	38.15	55.50	80.00	187.00	60.50	7.54	7/16" UNF	7.20	(F04)	42.00	M5x10	2	12
1"	3/4"	inch	0.81	6.64	3.70	1.25	1.50	2.19	3.15	7.36	2.38	0.30	7/16" UNF	0.28		1.65	M5x10	4	11
DN32	DN25	mm	25.50	179.25	108.50	41.25	42.65	60.50	84.50	187.00	69.00	7.54	7/16" UNF	7.20	(F04)	42.00	M5x10	3	32
1 1/4"	1"	inch	1.00	7.06	4.27	1.62	1.68	2.38	3.33	7.36	2.72	0.30	7/16" UNF	0.28		1.65	M5x10	6	28
DN40	DN32	mm	31.80	189.40	116.00	48.40	43.50	73.00	96.00	237.00	79.20	8.71	9/16" UNF	8.00	(F05)	50.00	M6x12	3	57
1 1/2"	1 1/4"	inch	1.25	7.46	4.57	1.91	1.71	2.87	3.78	9.33	3.12	0.34	9/16" UNF	0.31		1.97	M6x12	8	49
DN50	DN40	mm	38.10	200.30	128.00	56.30	48.20	77.70	100.00	237.00	90.70	8.71	9/16" UNF	8.00	(F05)	50.00	M6x12	5	80
2"	1 1/2"	inch	1.50	7.89	5.04	2.22	1.90	3.06	3.94	9.33	3.57	0.34	9/16" UNF	0.31		1.97	M6x12	11	90

Components & materials

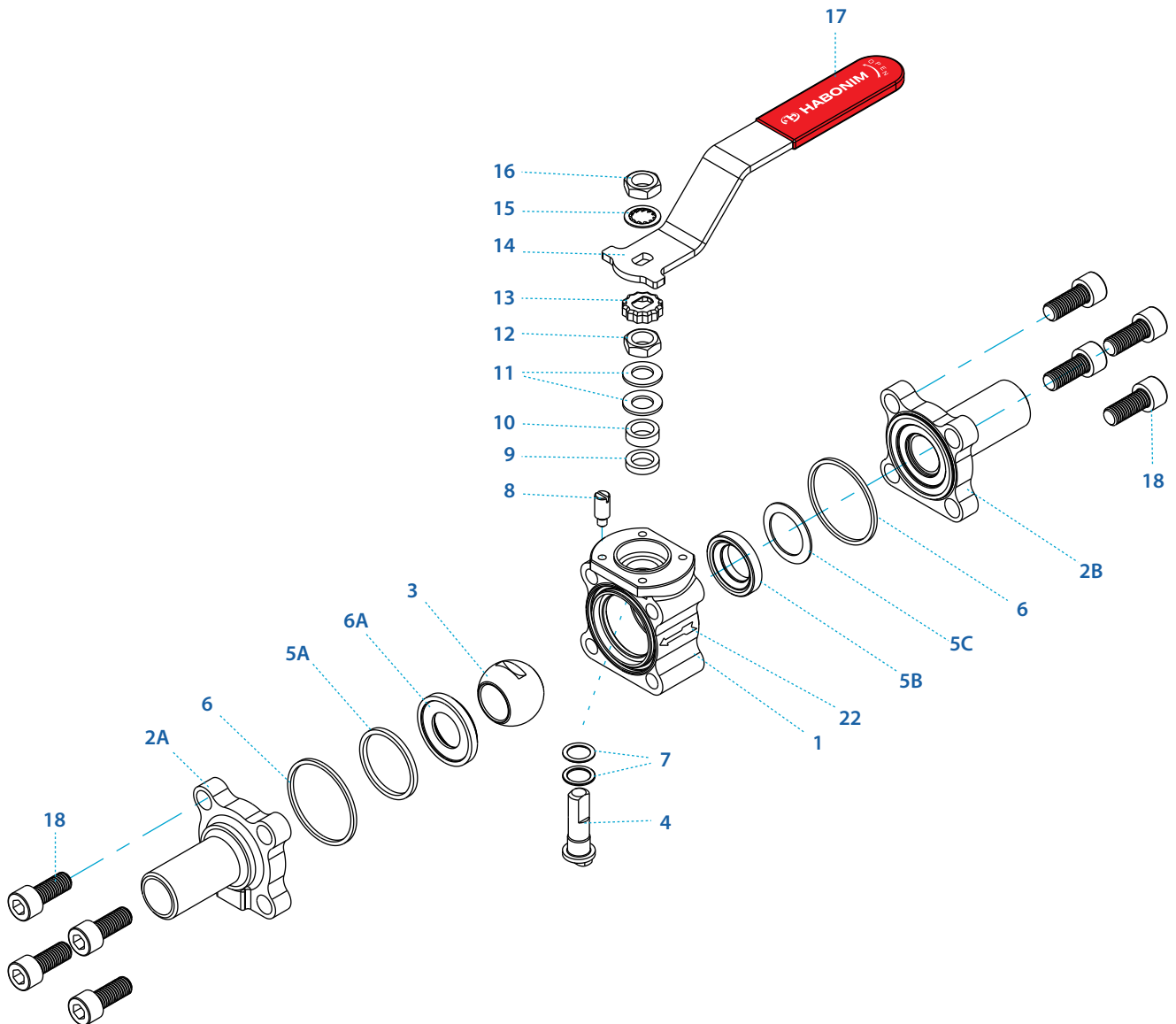

Item	Description	Material specification	Qty.
1	Body	A351 CF8M, A216 WCB, A105, A351 CK3MCuN, A995 CD3MN 4A, A995 CE3MN 5A "	1
2A	Downstream end	A351 CF3M, A216 WCB, A105, A351 CK3MCuN, A995 CD3MN 4A, A995 CE3MN 5A	1
2B	Upstream end	A351 CF3M, A216 WCB, A105, A351 CK3MCuN, A995 CD3MN 4A, A995 CE3MN 5A	1
3	Ball	A351 CF8M, A351 CK3MCuN, A995 CD3MN 4A, A995 CE3MN 5A. Hardened with LTPN - Low Temperature Plasma carboNitriding technology	1
4	Stem	A564 Gr.630 H1150D 17-4PH, B637 N07718 Inconel 718	1
5A	Downstream seat	A479 316L, A479 S31254, A479 S31803, A479 S32750. Hardened with LTPN - Low Temperature Plasma carboNitriding technology	1
5B	Upstream seat	A479 316L, A479 S31254, A479 S31803, A479 S32750. Hardened with LTPN - Low Temperature Plasma carboNitriding technology	1
5C	Upstream disc spring	Inconel 718	1
6*	Body seal	Graphite	2

Item	Description	Material specification	Qty.
6A*	Seat seal	Graphite	1
7*	Stem thrust seal	A479 316L Hardened with LTPN - Low Temperature Plasma carboNitriding technology, B637 N07718 Inconel 718	2
8	Stop pin	A582 303	1
9*	Stem seal	Graphite	1
10	Follower	B783 316L	1
11	Disc spring	A693 631 17-7PH	2
12	Stem nut	A194 8M, EN3506-2 A4-80	1
13	Locking clip	A164 8, 8A	1
14	Handle	A659 G10200 Zinc plate, A240 430	1
15	Serrated washer	A194 6	1
16	Handle nut	A194 8M, EN3506-2 A4-80	1
17	Sleeve	PVC	1
18	Body bolts	EN 3506-1 A4-80, A193 B8M, A193 B7 zinc-plated	8
22	Arrow flow	A167 304	1
23	Tag (not shown)	A167 304	1

* Repair kit components

Floating Ball Valves

Metal seated valves

General

Up to
400 °C / 752 °F

Up to
538 °C / 1000 °F

Up to
650 °C / 1200 °F

Ordering
code system

Size 2½" - 8" | DN65-DN200 | Class 600 | Z47 Series

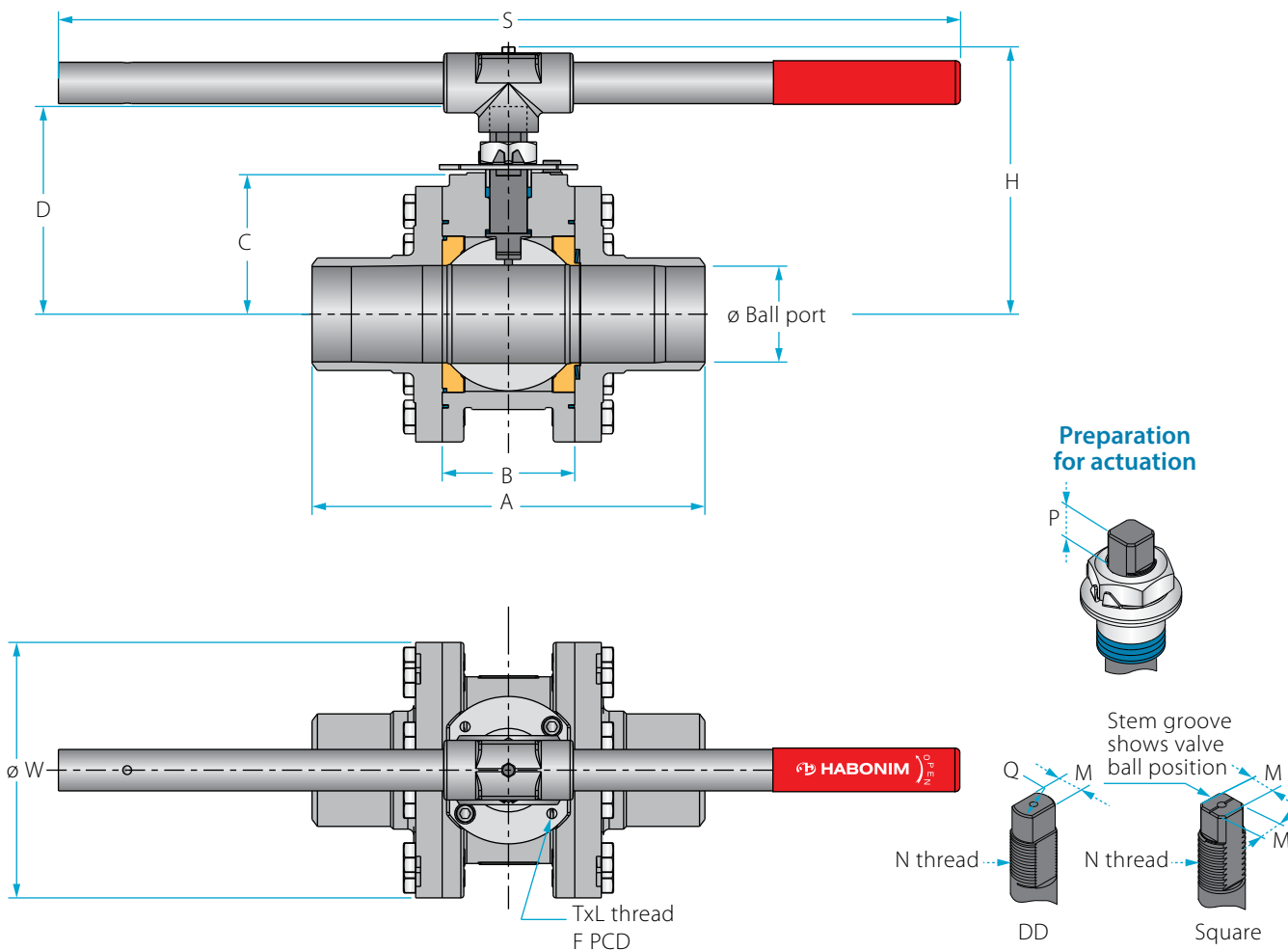

Std. port	Full port	Unit	Ball port	A		B	C	D	H	S	W	M	M (DD)	Q	N	P	F	TxL	Weight kg/lb	Kv Cv
				Welded	Threaded															
DN65	DN50	mm	51.00	200.00	160.00	75.00	87.50	134.00	174.00	401.00	150.00	18.90	15.90	22.70	1"-14	17.50 (F07)	102.00	M8X12	14.20	240
2½"	2"	inch	2.01	7.87	6.30	2.95	3.44	5.28	6.85	15.79	5.91	0.74	0.63	0.89	UNS-2A	0.69	4.02	M10x20	31.24	208
DN80	DN65	mm	63.75	285.00	213.00	108.80	114.10	160.60	201.00	600.00	191.50	18.90	15.90	22.70	1"-14	17.50 (F10)	102.00	M10x20	25.00	320
3"	2½"	inch	2.51	11.22	8.39	4.28	4.49	6.32	7.91	23.62	7.54	0.74	0.63	0.89	UNS-2A	0.69	4.02	M12X20	55.00	277
DN100	DN80	mm	80.00	356.00	-	110.00	126.50	195.90	256.6	916.00	210.00	28.45	23.75	35.20	1½"-12	16.70 (F12)	125.00	M12X20	38.00	580
4"	3"	inch	3.15	14.02	-	4.33	4.98	7.71	10.10	36.06	8.27	1.12	0.94	1.39	UNF-2A	0.66	4.92	M12X20	83.60	501
DN150	DN100	mm	100.00	395.00	-	135.00	142.40	211.9	-	-	260.00	28.45	23.75	35.20	1½"-12	16.70 (F12)	125.00	M12X20	60.00	2400
6"	4"	inch	3.94	15.55	-	5.31	5.61	8.34	-	-	10.24	1.12	0.94	1.39	UNF-2A	0.66	4.92	M12X20	132.00	2070
DN200	DN150	mm	150.00	490.00	-	190.00	194.00	307	-	-	360.00	35.90	35.90	46.50	2" UN-2A	26.00 (F14)	145.00	M16X24	130.00	5400
8"	6"	inch	5.91	19.29	-	7.48	7.64	12.09	-	-	14.17	1.41	1.41	1.83	2" UN-2A	1.02	5.71	M16X24	286.00	4660
	DN200	mm	200.00	500.00	-	275.00	245.00	400	-	-	470.00	45.90	45.90	69.60	2¾" UN-2A	50.00 (F16)	165.00	M20x28	315.00	7600
	8"	inch	7.87	19.69	-	10.83	9.65	15.75	-	-	18.50	1.81	1.81	2.74	UN-2A	1.97	6.50	M20x28	693.00	6590

⁴⁾ Due to high valve torque pipe handle cannot be used. A manual gear or automation means should be used to operate the valve.

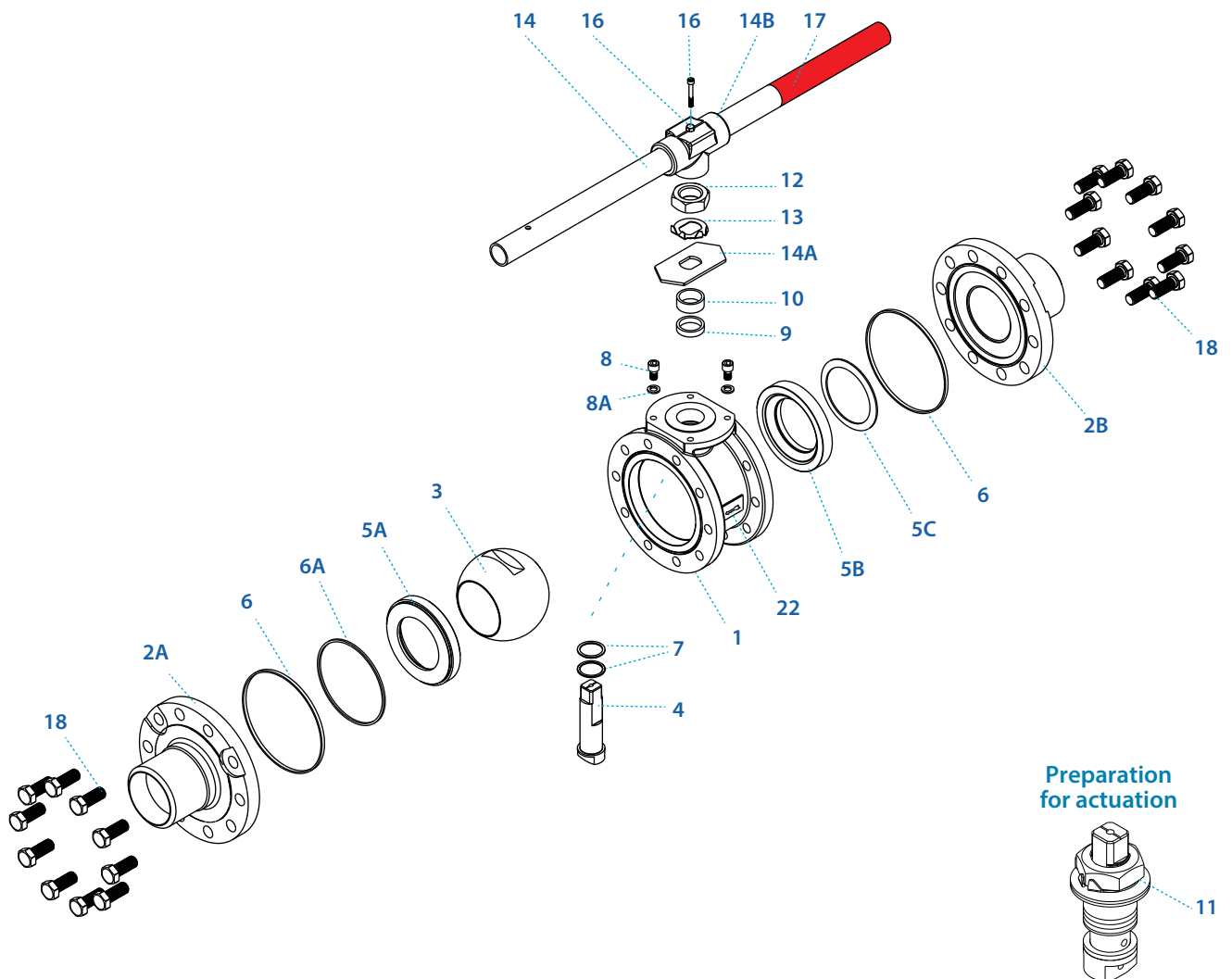

Item	Description	Material specification	Qty.
1	Body	A351 CF8M, A216 WCB, A351 CK3MCuN, A995 CD3MN 4A A995 CE3MN 5A	1
2A	Downstream end	A351 CF3M, A216 WCB, A351 CK3MCuN, A995 CD3MN 4A A995 CE3MN 5A	1
2B	Upstream end	A351 CF3M, A216 WCB, A351 CK3MCuN, A995 CD3MN 4A A995 CE3MN 5A	1
3	Ball	A351 CF8M, A351 CK3MCuN, A995 CD3MN 4A A995 CE3MN 5A. Hardened with LTPN - Low Temperature Plasma carboNitriding technology	1
4	Stem	A564 Gr.630 H1150D 17-4PH, B637 N07718 Inconel 718	1
5A	Downstream seat	A479 316L, A479 S31254, A479 S31803, A479 S32750. Hardened with LTPN - Low Temperature Plasma carboNitriding technology	1
5B	Upstream seat	A479 316L, A479 S31254, A479 S31803, A479 S32750. Hardened with LTPN - Low Temperature Plasma carboNitriding technology	1
5C	Upstream disc spring	Inconel 718	1
6*	Body seal	Graphite	2
6A*	Seat seal	Graphite	1
7*	Stem thrust seal	A479 316L Hardened with LTPN - Low Temperature Plasma carboNitriding technology, B637 N07718 Inconel 718	2

Item	Description	Material specification	Qty.
8	Stop pin	A582 303	1
9*	Stem seal	Graphite	1
10	Follower	B783 316L	1
11	Disc spring	A693 631 17-7PH	2
12	Stem nut	A194 8M, EN3506-2 A4-80	1
13	Tab lock washer	A240 304	1
14	Handle	C.St. A29 G10200 Zinc plate, A240 430	1
14A	Stop plate	C.St. 1.0402 Zinc plate, A240 430	1
14B	Wrench head	Ductile Iron A536 Gr. 65-45-12, A216 WCB, A351 CF8M	1
16	Wrench bolt	EN3506-1 A2-70/A4-80, A193 Gr B8/B8M	1
17	Sleeve	PVC	1
18	Body bolts	EN 3506-1 A4-80, A193 B8M, A193 B7 zinc-plated	20-32
22	Arrow flow	A167 304	1
23	Tag (not shown)	A167 304	1

* Repair kit components

Floating Ball Valves

Metal seated valves

General

Up to
400 °C / 752 °F

Up to
538 °C / 1000 °F

Up to
650 °C / 1200 °F

Ordering
code system

Size ½"- 1½" | DN15-DN40 | Class 150/300 | Z73/Z74 Series

Valve dimensions

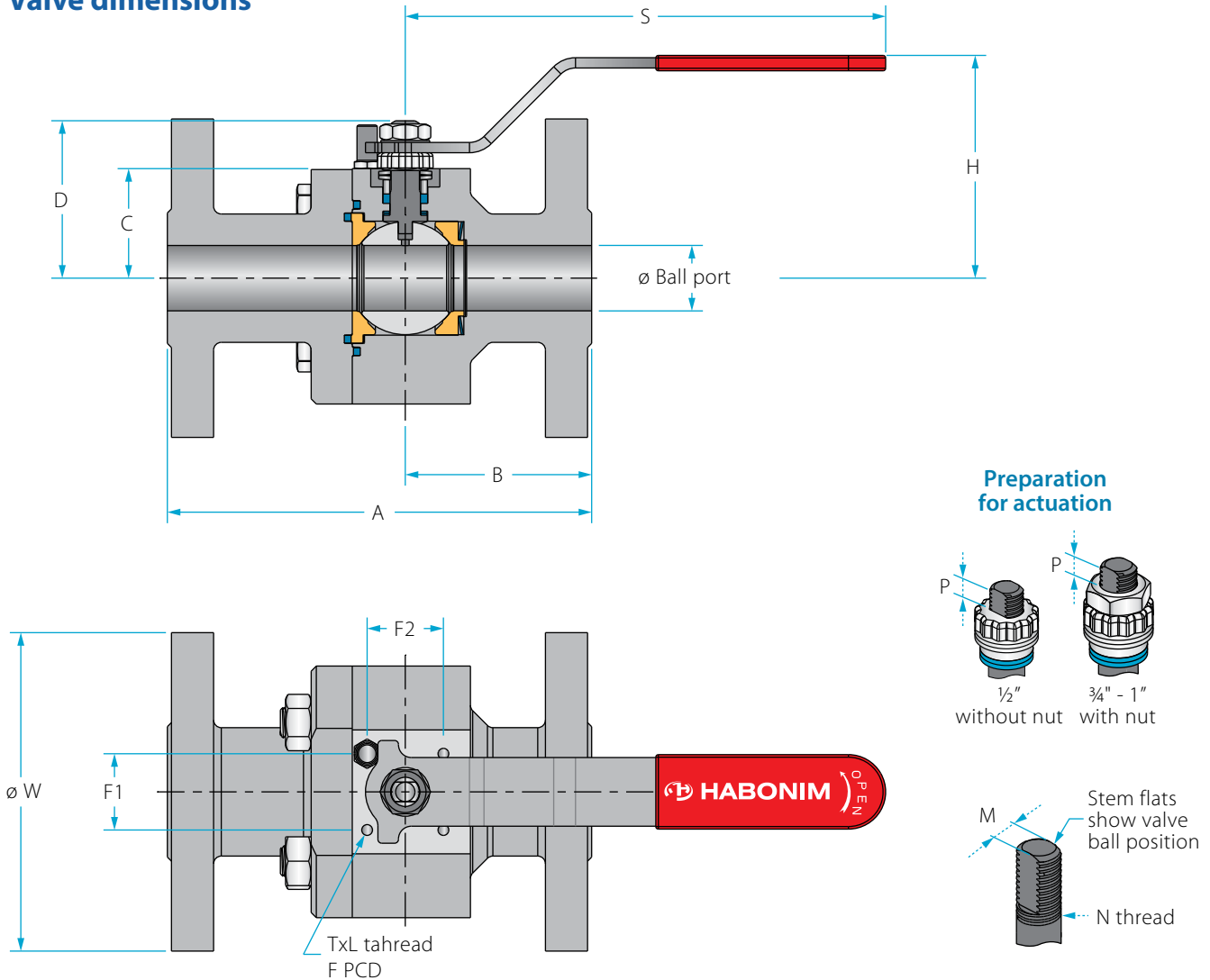

Std. port	Unit	Ball port	A		B		C	D	H	S	W		M	N	P	F	F1	F2	TxL	Weight kg/lb		Kv Cv	
			150	300	150	300					150	300								150	300		150
DN15	mm	14.30	108.00	139.70	49.00	60.00	29.40	40.40	92.00	151.00	89.00	95.00	5.50	⅜"	7.20	-	-	34.00	15.00	M5x10	2.70	4	12
½"	inch	0.56	4.25	5.50	1.93	2.36	1.16	1.59	3.62	5.94	3.50	3.74	0.22	UNF	0.28	-	-	1.34	0.59	M5x10	6.00	9	11
DN20	mm	20.65	117.00	152.00	58.00	65.00	38.20	55.70	103.50	170.00	98.00	117.00	7.54	7/16"	7.20	-	-	42.00	24.00	M5x10	4.00	5	32
¾"	inch	0.81	4.61	5.98	2.28	2.56	1.50	2.19	4.07	6.69	3.86	4.61	0.30	UNF	0.28	-	-	1.65	0.94	M5x10	8.80	12	28
DN25	mm	25.50	127.00	165.00	55.00	73.00	42.65	60.20	108.00	170.00	108.00	124.00	7.54	7/16"	7.20 (F4)	42.00	-	-	M5x10	5.40	7	57	
1"	inch	1.00	5.00	6.50	2.17	2.87	1.68	2.37	4.25	6.69	4.25	4.88	0.30	UNF	0.28	1.65	-	-	M5x10	11.90	15	49	
DN40	mm	38.10	165.00	190.00	68.00	80.40	48.20	77.70	124.00	220.50	127.00	156.00	8.71	9/16"	8.00 (F5)	50.00	-	-	M6x12	7.20	10	104	
1½"	inch	1.50	6.50	7.48	2.68	3.17	1.90	3.06	4.88	8.68	5.00	6.14	0.34	UNF	0.32	1.97	-	-	M6x12	15.90	23	90	

Components & materials

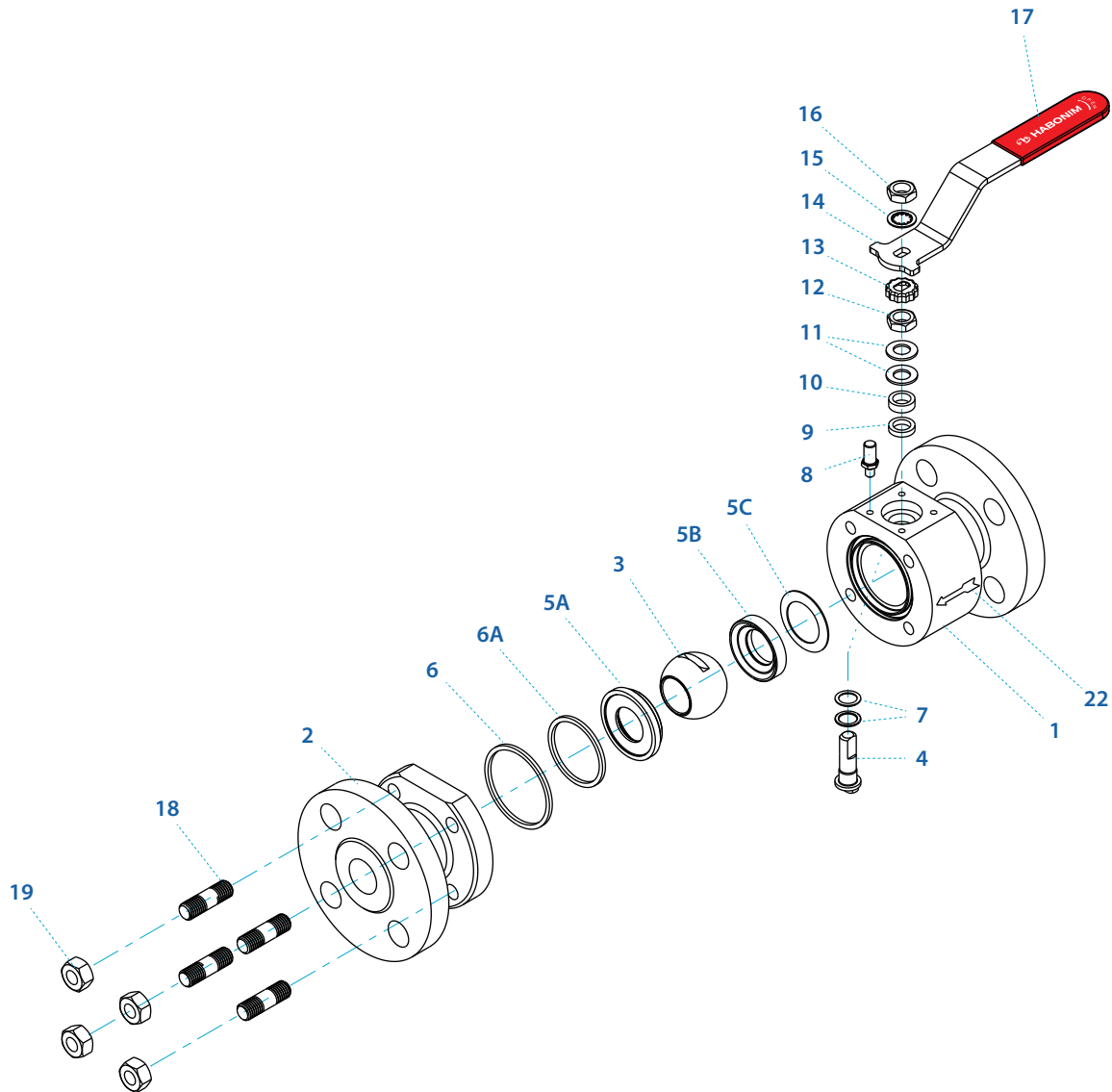

Item	Description	Material specification	Qty.
1	Body	A479 316L, A479 S31254, A479 S31803, A479 S32750, A350 LF2,	1
2	End	A479 316L, A479 S31254, A479 S31803, A479 S32750, A350 LF2	1
3	Ball	A351 CF8M, A351 CK3MCuN, A995 CD3MN 4A , A995 CE3MN 5A. Hardended with LTPN - Low Temperature Plasma carboNitriding technology	1
4	Stem	A564 Gr.630 H1150D 17-4PH, B637 N07718 Inconel 718	1
5A	Upstream seat	A479 316L, A479 S31254, A479 S31803, A479 S32750. Hardended with LTPN - Low Temperature Plasma carboNitriding technology	1
5B	Downstream seat	A479 316L, A479 S31254, A479 S31803, A479 S32750. Hardended with LTPN - Low Temperature Plasma carboNitriding technology	1
5C	Upatream disc spring	Inconel 718	1
6*	Body seal	Graphite	1
6A*	Seat seal	Graphite	1
7*	Stem thrust seal	A479 316L Hardended with LTPN - Low Temperature Plasma carboNitriding technology, B637 N07718 Inconel 718	2

Item	Description	Material specification	Qty.
8	Stop pin	A582 303	1
9*	Stem seal	Graphite	1
10	Follower	B783 316L	1
11	Disc spring	A693 631 17-7PH	2
12	Stem nut	A194 8M, EN3506-2 A4-80	1
13	Locking clip	A164 8, 8A	1
14	Handle	A659 G10200 Zinc plate, A240 430	1
15	Serrated washer	A194 6	1
16	Handle nut	A194 8M, EN3506-2 A4-80	1
17	Sleeve	PVC	1
18	Body bolts/studs	EN 3506-1 A4-80, A193 B8M, A193 B7 zinc plated	4
19	Body nut	EN 3506-2 A4-80, A194 B8, A194 7 zinc plated	4
22	Arrow flow	A167 304	1
23	Tag (not shown)	A167 304	1

* Repair kit components

Floating Ball Valves

Metal seated valves

General

Up to
400 °C / 752 °F

Up to
538 °C / 1000 °F

Up to
650 °C / 1200 °F

Ordering
code system

Size 2"- 8" | DN50-DN200 | Class 150/300 | Z73/Z74 Series

Valve dimensions

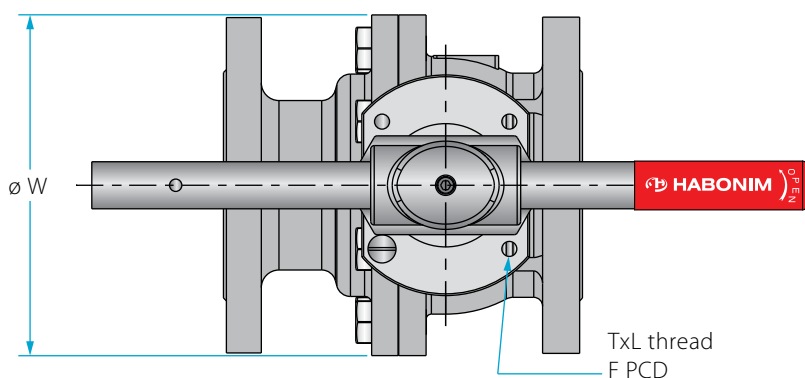
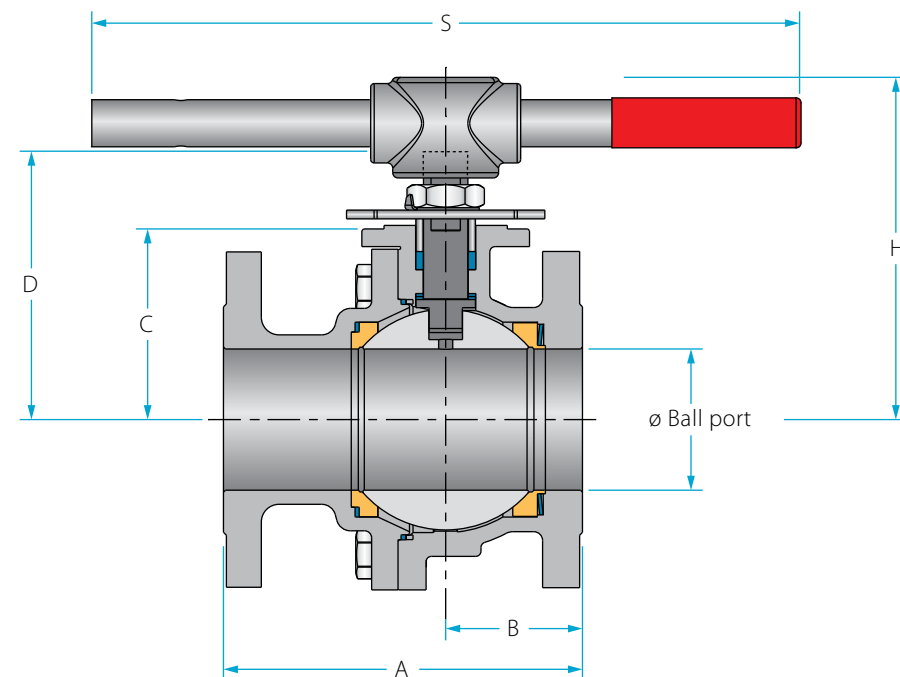

Preparation for actuation

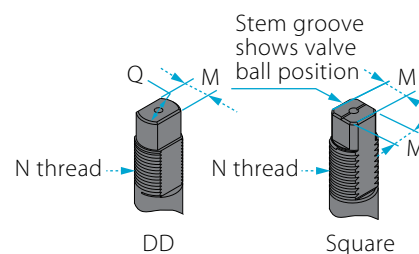
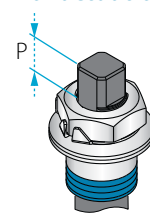

Std. port	Unit	Ball port	A		B		C	D	H	S	W		M	M (DD)	Q	N	P	F	TxL	Weight kg/lb		Kv Cv
			150	300	150	300					150	300										
DN50	mm	50.05	178.00	216.00	69.00	75.10	70.00	111.60	137.30	256.00	152.00	165.00	-	13.90	20.00	M20	17.00 (F07)	70.00	M8X12	11	14	240
2"	inch	1.97	7.01	8.50	2.72	2.96	2.76	4.39	5.41	10.08	5.98	6.50	-	0.55	0.79	M20	0.67	2.76	M8X12	25	31	208
DN80	mm	80.00	203.00	282.50	77.50	96.40	108.00	154.60	194.80	610.00	191.00	210.00	18.90	15.90	22.70	1"-14	16.70 (F10)	102.00	M10X20	22	28	580
3"	inch	3.15	7.99	11.12	3.05	3.80	4.25	6.09	7.67	24.00	7.52	8.27	0.74	0.63	0.89	UNF-2A	0.66	4.02	M10X20	48	62	501
DN100	mm	100.00	228.50	304.80	84.50	104.50	124.00	210.80	-	-	230.00	254.00	28.40	23.75	35.20	1½"-12	26.20 (F10)	102.00	M12X20	39	44	2400
4"	inch	3.94	9.00	12.00	3.33	4.11	4.88	8.30	-	-	9.06	10.00	1.12	0.94	1.39	UNF-1A	1.03	4.02	M12X20	86	98	2070
DN150	mm	150.00	394.00	403.50	163.50	174.50	179.00	248.50	-	-	328.00	328.00	28.40	23.75	35.20	1½"-12	26.20 (F12)	125.00	M16X24	82	100	5400
6"	inch	5.91	15.51	15.89	6.44	6.87	7.05	9.78	-	-	12.91	12.91	1.12	0.94	1.39	UNF-1A	1.03	4.92	M16X24	181	220	4660
DN200	mm	200.00	457.20	501.80	242.50	240.70	241.00	353.70	-	-	450.00	450.00	35.90	35.90	46.50	2"	56.00 (F14)	140.00	M20X30	190	225	9850
8"	inch	7.87	18.00	19.75	9.55	9.48	9.49	13.93	-	-	17.72	17.72	1.41	1.41	1.83	UN-2A	2.20	5.51	M20X30	419	496	8500

^{q)} Due to high valve torque pipe handle cannot be used. A manual gear or automation means should be used to operate the valve.

Components & materials

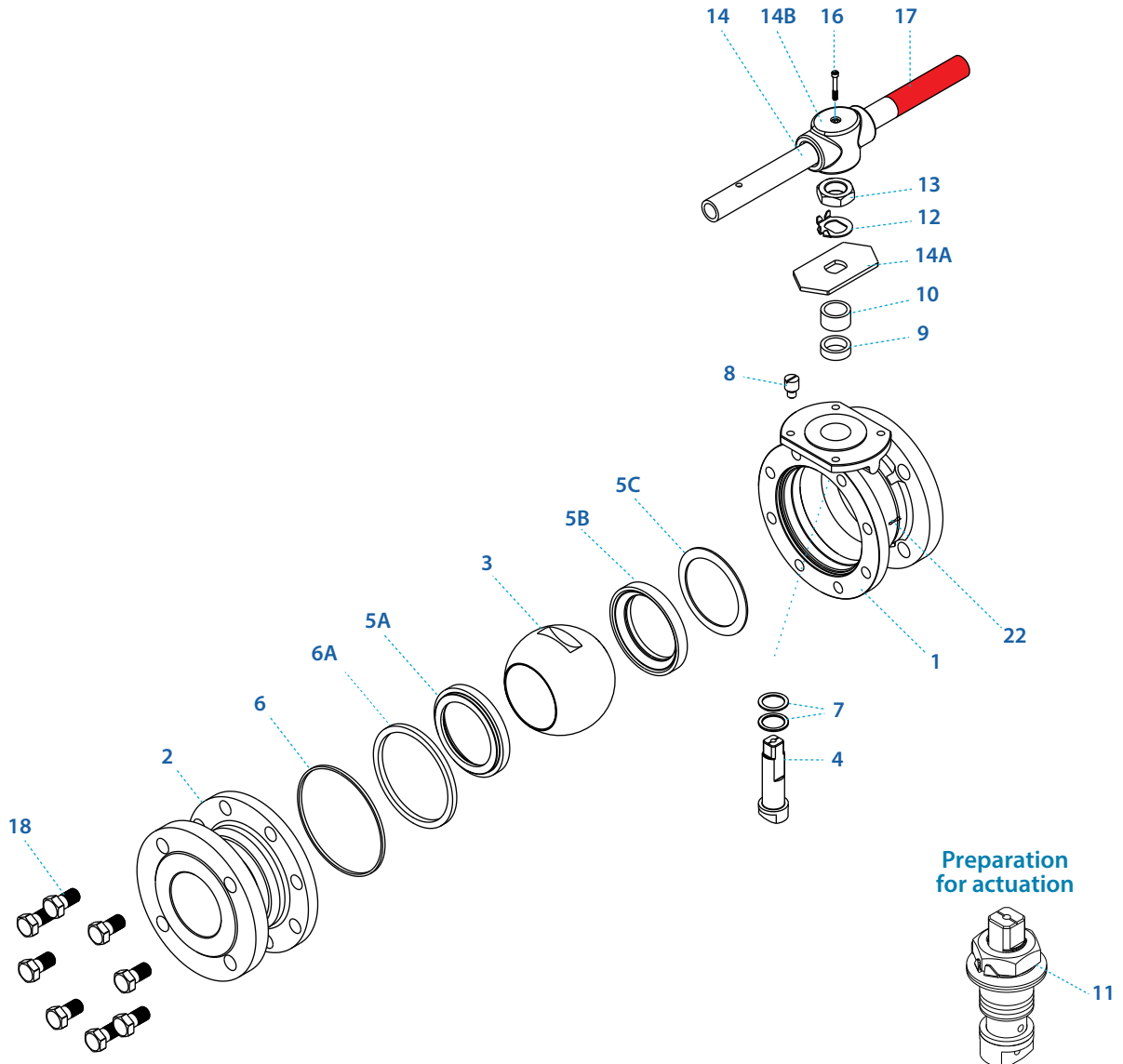

Item	Description	Material specification	Qty.
1	Body	A351 CF8M, A216 WCB, A351 CK3MCuN, A995 CD3MN 4A, A995 CE3MN 5A	1
2	End	A351 CF8M, A216 WCB, A351 CK3MCuN, A995 CD3MN 4A, A995 CE3MN 5A	1
3	Ball	A351 CF8M, A351 CK3MCuN, A995 CD3MN 4A, A995 CE3MN 5A. Hardended with LTPN - Low Temperature Plasma carboNitriding technology	1
4	Stem	A564 Gr.630 H1150D 17-4PH, B637 N07718 Inconel 718	1
5A	Downstream seat	A479 316L, A479 S31254, A479 S31803, A479 S32750. Hardended with LTPN - Low Temperature Plasma carboNitriding technology	1
5B	Upstream seat	A479 316L, A479 S31254, A479 S31803, A479 S32750. Hardended with LTPN - Low Temperature Plasma carboNitriding technology	1
5C	Upstream disc spring	Inconel 718	1
6*	Body seal	Graphite	1
6A*	Seat seal	Graphite	1
7*	Stem thrust seal	A479 316L Hardended with LTPN - Low Temperature Plasma carboNitriding technology, B637 N07718 Inconel 718	2

Item	Description	Material specification	Qty.
8	Stop pin	A582 303	1
9*	Stem seal	Graphite	1
10	Follower	B783 316L	1
11	Disc spring	A693 631 17-7PH	2
12	Stem nut	A194 8M, EN3506-2 A4-80	1
13	Tab lock washer	A240 304	1
14	Handle	C.St. A29 G10200 Zinc plate, A240 430	1
14A	Stop plate	C.St. 1.0402 Zinc plate, A240 430	1
14B	Wrench head	Ductile Iron A536 Gr. 65-45-12, A216 WCB, A351 CF8M	1
16	Wrench bolt	EN3506-1 A2-70/A4-80, A193 Gr B8/B8M	1
17	Sleeve	PVC	1
18	Body bolts	EN 3506-1 A4-80, A193 B8M, A193 B7 zinc plated	8-12
22	Arrow flow	A167 304	1
23	Tag (not shown)	A167 304	1

* Repair kit components

Floating Ball Valves

Metal seated valves

General

Up to
400 °C / 752 °F

Up to
538 °C / 1000 °F

Up to
650 °C / 1200 °F

Ordering
code system

Size ½"- 1½" | DN15-DN40 | PN40 | Z78 Series

Valve dimensions

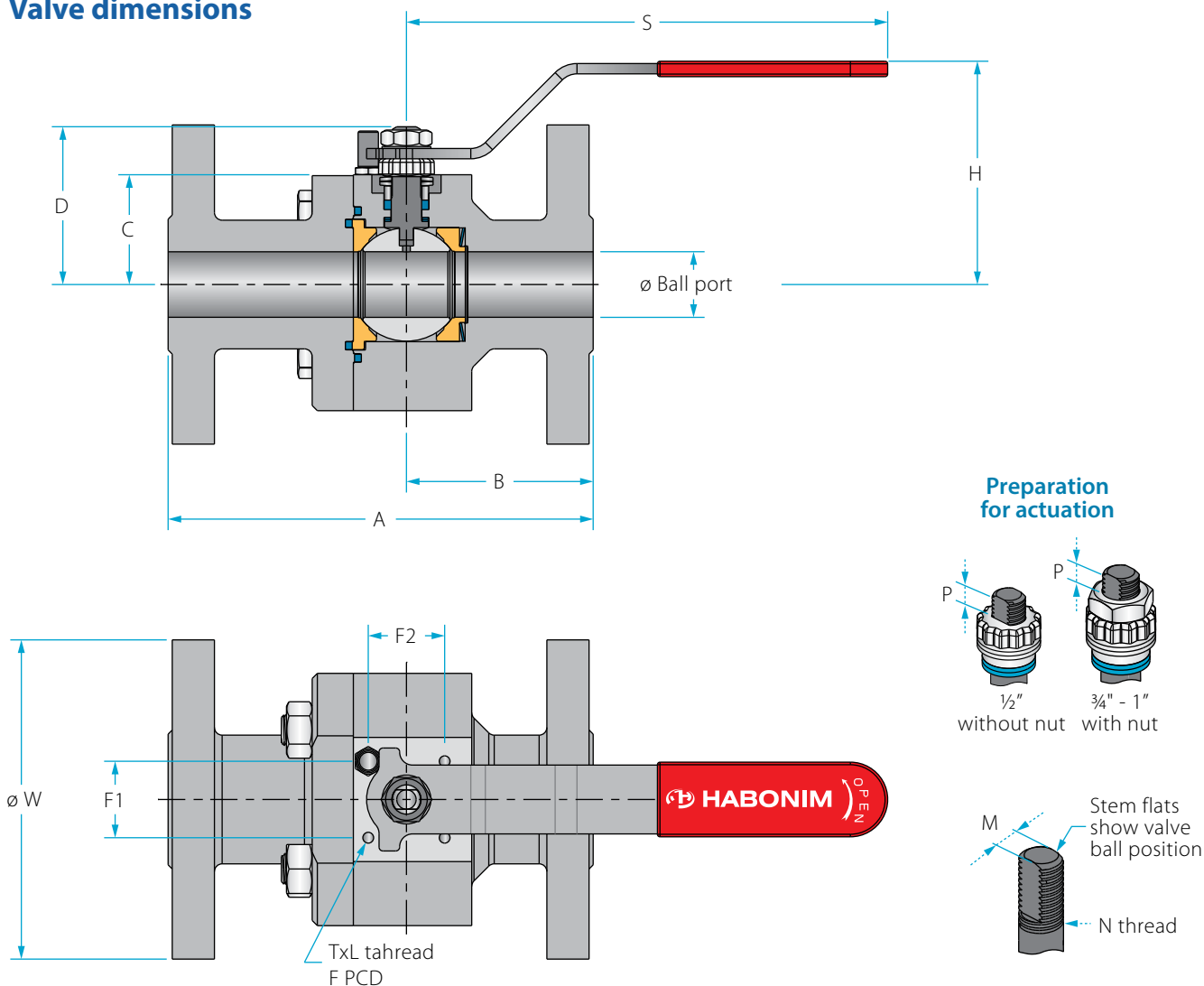

Std. port	Unit	Ball port	A	B	C	D	H	S	W	M	N	P	F	F1	F2	TxL	Weight kg/lb	Cv	
DN15	mm	14.30	130.00	49.00	29.40	38.40	92.00	151.00	95.00	5.50	¾" UNF	7.20	-	-	34.00	15.00	M5x10	3	12
½"	inch	0.56	5.11	1.93	1.16	1.51	3.62	5.94	3.74	0.22		0.28	-	-	1.34	0.59		7	11
DN20	mm	20.65	150.00	58.00	38.20	55.70	103.50	170.00	105.00	7.50	½" UNF	7.20	-	-	42.00	24.00	M5x10	4	32
¾"	inch	0.81	5.90	2.28	1.50	2.19	4.07	6.69	4.13	0.30		0.28	-	-	1.65	0.94		9	28
DN25	mm	25.50	160.00	55.00	42.65	60.20	108.00	170.00	115.00	7.50	¾" UNF	7.20	(F04)	42.00	-	-	M5x10	6	57
1"	inch	1.00	6.30	2.17	1.68	2.37	4.25	6.69	4.53	0.30		0.28	-	1.65	-	-		13	79
DN40	mm	38.10	140.00	65.90	48.20	77.70	124.00	220.50	150.00	8.67	½" UNF	8.00	(F05)	50.00	-	-	M6x12	8	104
1½"	inch	1.50	5.51	2.59	1.90	3.06	4.88	8.68	5.91	0.34		0.32	-	1.97	-	-		18	90

Components & materials

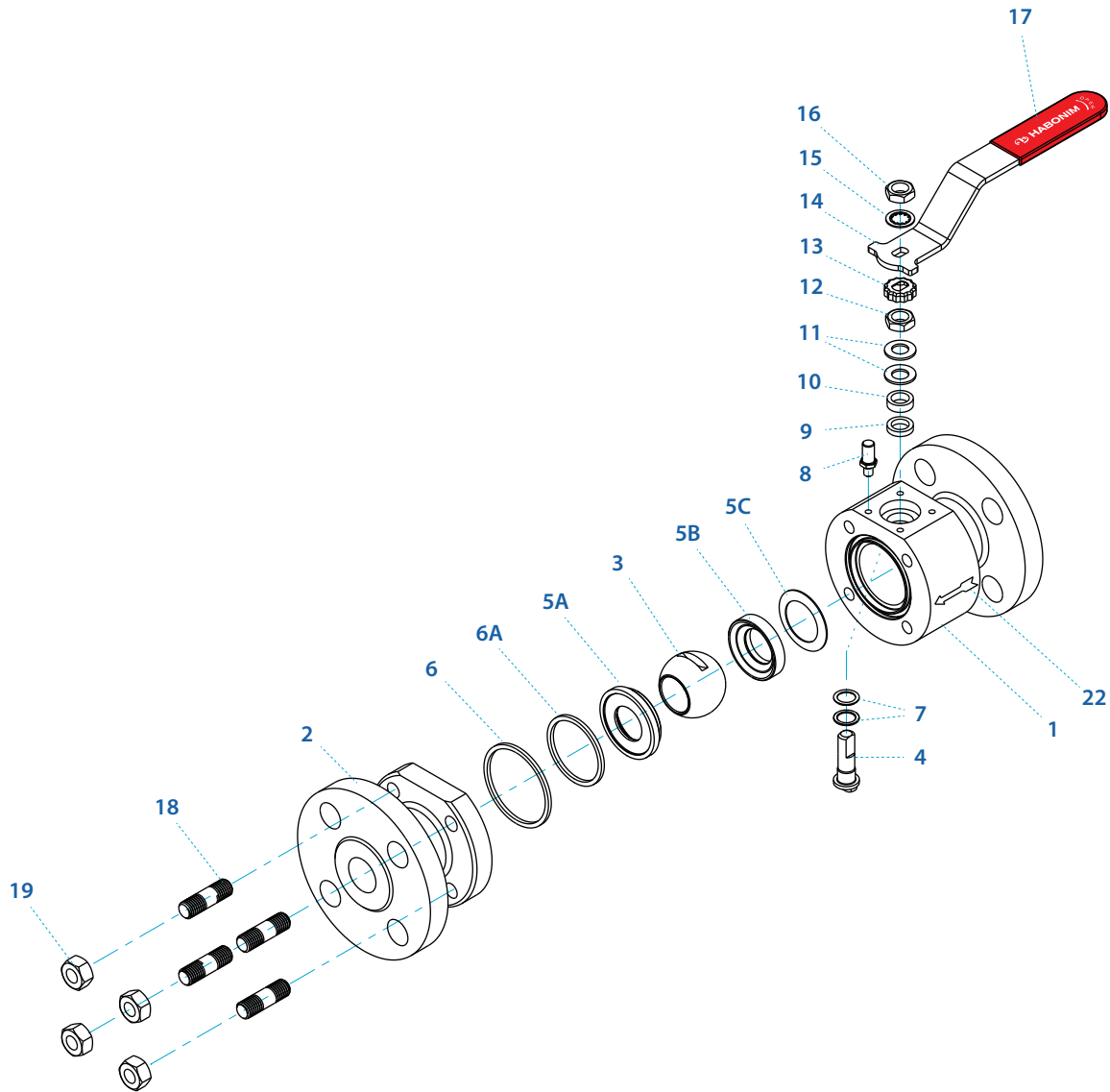

Item	Description	Material specification	Qty.
1	Body	A479 316L, A479 S31254, A479 S31803, A479 S32750, A350 LF2,	1
2	End	A479 316L, A479 S31254, A479 S31803, A479 S32750, A350 LF2	1
3	Ball	A351 CF8M, A351 CK3MCuN, A995 CD3MN 4A , A995 CE3MN 5A. Hardended with LTPN - Low Temperature Plasma carboNitriding technology	1
4	Stem	A564 Gr.630 H1150D 17-4PH, B637 N07718 Inconel 718	1
5A	Upstream seat	A479 316L, A479 S31254, A479 S31803, A479 S32750. Hardended with LTPN - Low Temperature Plasma carboNitriding technology	1
5B	Downstream seat	A479 316L, A479 S31254, A479 S31803, A479 S32750. Hardended with LTPN - Low Temperature Plasma carboNitriding technology	1
5C	Upatream disc spring	Inconel 718	1
6*	Body seal	Graphite	1
6A*	Seat seal	Graphite	1
7*	Stem thrust seal	A479 316L Hardended with LTPN - Low Temperature Plasma carboNitriding technology, B637 N07718 Inconel 718	2

Item	Description	Material specification	Qty.
8	Stop pin	A582 303	1
9*	Stem seal	Graphite	1
10	Follower	B783 316L	1
11	Disc spring	A693 631 17-7PH	2
12	Stem nut	A194 8M, EN3506-2 A4-80	1
13	Locking clip	A164 8, 8A	1
14	Handle	A659 G10200 Zinc plate, A240 430	1
15	Serrated washer	A194 6	1
16	Handle nut	A194 8M, EN3506-2 A4-80	1
17	Sleeve	PVC	1
18	Body bolts/studs	EN 3506-1 A4-80, A193 B8M, A193 B7 zinc plated	4
19	Body nut	EN 3506-2 A4-80, A194 B8, A194 7 zinc plated	4
22	Arrow flow	A167 304	1
23	Tag (not shown)	A167 304	1

* Repair kit components

Floating Ball Valves

Metal seated valves

General

Up to
400 °C / 752 °F

Up to
538 °C / 1000 °F

Up to
650 °C / 1200 °F

Ordering
code system

Size 2" | DN50 | PN40 | Z78 Series

Size 3"-6" | DN80-DN150 | PN16 | Z77 Series

Valve dimensions

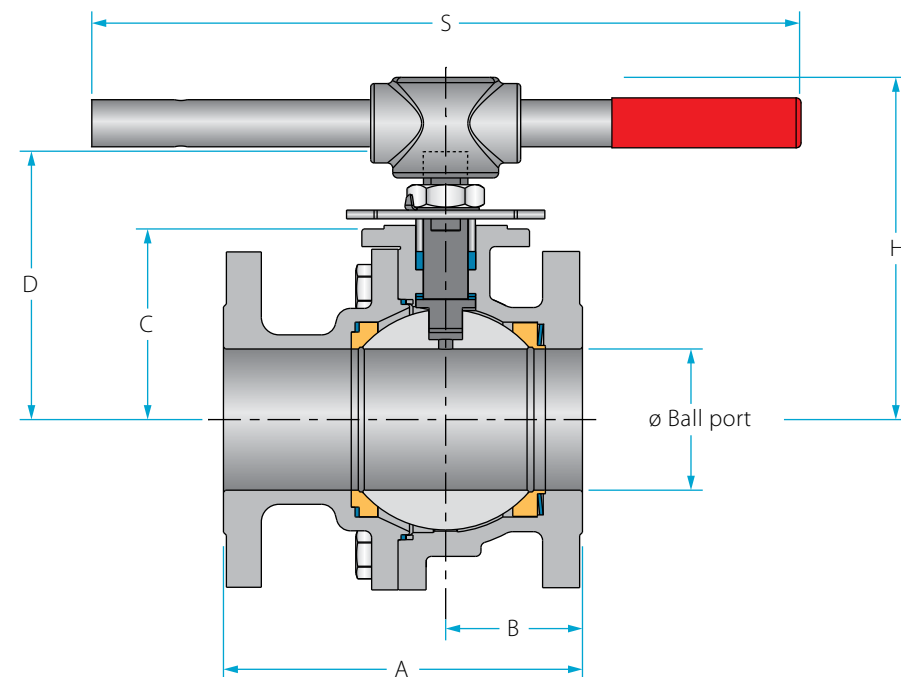

Preparation for actuation

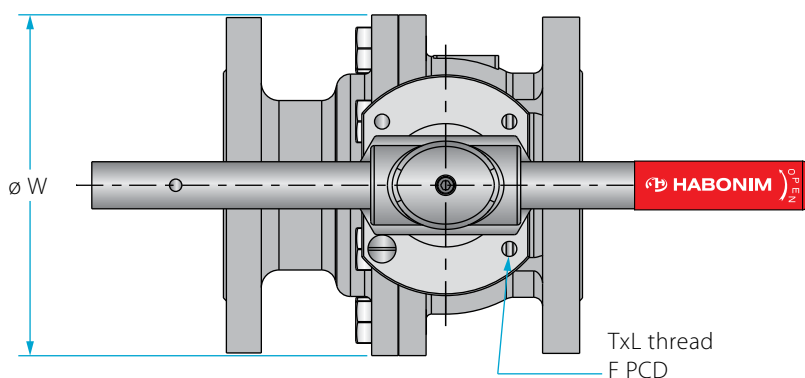
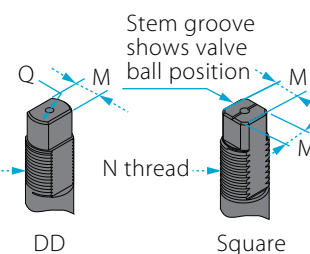
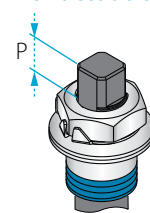

Std. port	Unit	Ball port	A	B	C	D	H	S	W	M	M (DD)	Q	N	P	F	TxL	Weight kg/lb	Cv	
DN50	mm	50.05	150.00	60.70	70.00	111.60	137.30	256.00	165.00	-	13.90	20.00	M20X2.5	17.00	(F07)	70.00	M8X12	11	240
2"	inch	1.97	5.91	2.39	2.76	4.39	5.41	10.08	6.50	-	0.55	0.79	M20X2.5	0.67		2.76	M8X12	25	208
DN80	mm	80.00	180.00	77.50	108.00	154.60	194.80	610.00	200.00	18.90	15.90	22.70	1"-14	16.70	(F10)	102.00	M10X20	24	580
3"	inch	3.15	7.09	3.05	4.25	6.09	7.67	24.00	7.87	0.74	0.63	0.89	UNF-2A	0.66		4.02	M10X20	53	501
DN100	mm	100.00	190.00	84.50	124.00	210.80	-	-	225.00	28.40	23.75	35.20	1½"-12	26.20	(F10)	102.00	M12X20	31	2400
4"	inch	3.94	7.48	3.33	4.88	8.30	-	-	8.86	1.12	0.94	1.39	UNF-1A	1.03		4.02	M12X20	69	2070
DN150	mm	150.00	350.00	163.50	179.00	248.50	-	-	328.00	28.40	23.75	35.20	1½"-12	26.20	(F12)	125.00	M12X20	78	5400
6"	inch	5.91	13.78	6.44	7.05	9.78	-	-	12.91	1.12	0.94	1.39	UNF-1A	1.03		4.92	M12X20	172	4660

⁽¹⁾ Due to high valve torque pipe handle cannot be used. A manual gear or automation means should be used to operate the valve.

Size 2" | DN50 | PN40 | Z78 Series
 Size 3"-6" | DN80-DN150 | PN16 | Z77 Series

Components & materials

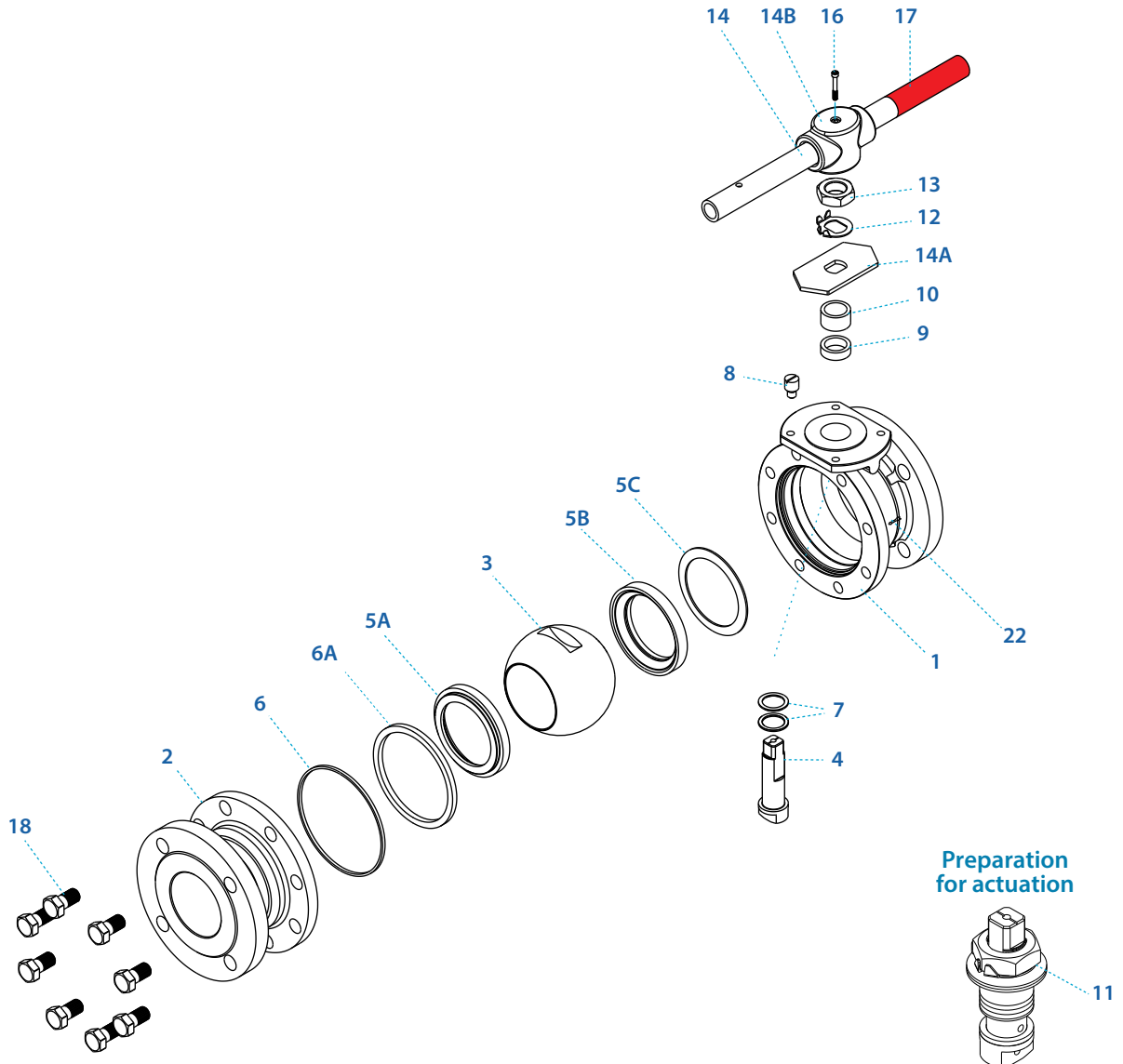

Item	Description	Material specification	Qty.
1	Body	X2CrNiMo 17 13 2 (1.4404), GS-C25 (DIN1.0619), NiCr20CuMo (2.4660), NiCu30Fe (2.4360), NiCr16Mo15W(2.4819), NiCr21Mo14W(2.4602), X1CrNiMoCuN20-18-7 (1.4547), X2CrNiMoN 22-5-3 (1.4462), X2CrNiMoN25-7-4 (1.4410)	1
2	End	X2CrNiMo 17 13 2 (1.4404), GS-C25 (DIN1.0619), NiCr20CuMo (2.4660), NiCu30Fe (2.4360), NiCr16Mo15W(2.4819), NiCr21Mo14W(2.4602), X1CrNiMoCuN20-18-7 (1.4547), X2CrNiMoN 22-5-3 (1.4462), X2CrNiMoN25-7-4 (1.4410)	1
3	Ball	A351 CF8M, A351 CK3MCuN, A995 CD3MN 4A, A995 CE3MN 5A. Hardened with LTPN - Low Temperature Plasma carboNitriding technology	1
4	Stem	A564 Gr.630 H1150D 17-4PH, B637 N07718 Inconel 718	1
5A	Downstream seat	A479 316L, A479 S31254, A479 S31803, A479 S32750. Hardened with LTPN - Low Temperature Plasma carboNitriding technology	1
5B	Upstream seat	A479 316L, A479 S31254, A479 S31803, A479 S32750. Hardened with LTPN - Low Temperature Plasma carboNitriding technology	1
5C	Upstream disc spring	Inconel 718	1
6*	Body seal	Graphite	1
6A	Seat seal	Graphite	1

Item	Description	Material specification	Qty.
7*	Stem thrust seal	A479 316L Hardened with LTPN - Low Temperature Plasma carboNitriding technology, B637 N07718 Inconel 718	2
8	Stop pin	A582 303	1
9*	Stem seal	Graphite	1
10	Follower	B783 316L	1
11	Disc spring	A693 631 17-7PH	2
12	Stem nut	A194 8M, EN3506-2 A4-80	1
13	Tab lock washer	A240 304	1
14	Handle	C.St. A29 G10200 Zinc plate, A240 430	1
14A	Stop plate	C.St. 1.0402 Zinc plate, A240 430	1
14B	Wrench head	Ductile Iron A536 Gr. 65-45-12, A216 WCB, A351 CF8M	1
16	Wrench bolt	EN3506-1 A2-70/A4-80, A193 Gr B8/B8M	1
17	Sleeve	PVC	1
18	Body bolts	EN 3506-1 A4-80, A193 B8M, A193 B7 zinc plated	8-12
22	Arrow flow	A167 304	1
23	Tag (not shown)	A167 304	1

* Repair kit components

Floating Ball Valves

Metal seated valves

General

Up to
400 °C / 752 °F

Up to
538 °C / 1000 °F

Up to
650 °C / 1200 °F

Ordering
code system

Size 1/4"- 1 1/4" | DN8-DN32 | Class 2500 | Z28 Series

Valve dimensions

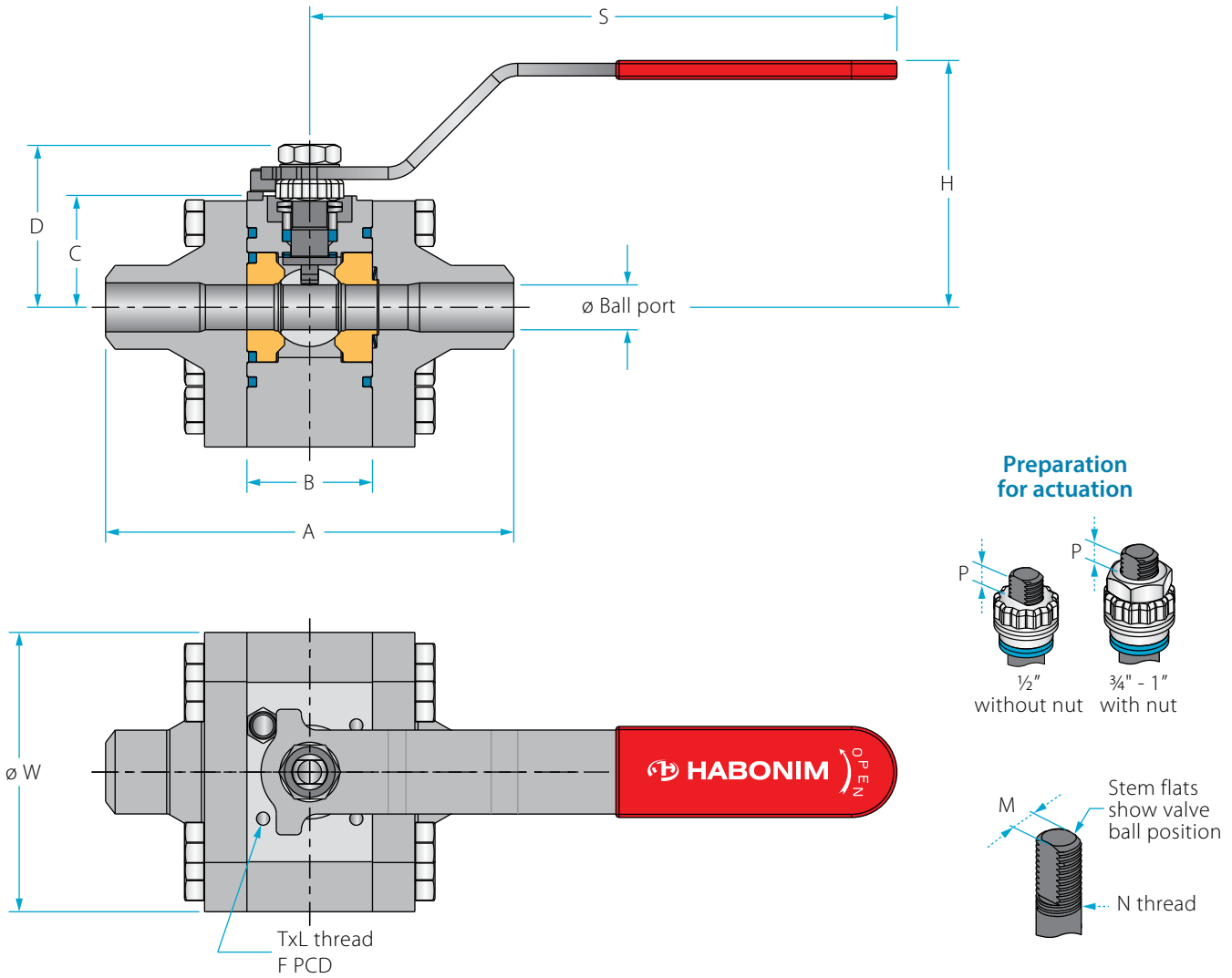

Std. port	Full port	Unit	Ball port	A		B	C	D	H	S	W	M	N	P	F	W	TxL	Weight kg/lb	Kv Cv
				Welded	Threaded														
DN15	DN8, DN10	mm	11.15	159.00	92.00	35.00	29.00	38.00	63.00	150.00	69.00	5.50	3/8"	7.20 (F03)	36.00	M5x8	2.75	7.0	
1/2"	1/4", 3/8"	inch	0.44	6.26	3.62	1.38	1.14	1.50	2.48	5.91	2.72	0.22	UNF	0.28	1.42	M5x8	6.1	6.0	
DN20	DN15	mm	13.00	169.00	100.00	40.00	34.10	52.40	78.00	230.00	89.00	7.54	7/16"	7.20 (F04)	42.00	M5x8	4.3	10.0	
3/4"	1/2"	inch	0.51	6.65	3.94	1.57	1.34	2.06	3.07	9.06	3.50	0.30	UNF	0.28	1.65	M5x8	9.5	8.6	
DN25	DN20	mm	20.65	190.00	125.00	49.00	43.70	66.00	92.00	237.00	104.00	8.70	7/16"	7.20 (F05)	50.00	M6x8	6.8	28.0	
1"	3/4"	inch	0.81	7.48	4.92	1.93	1.72	2.60	3.62	9.33	4.09	0.34	UNF	0.28	1.97	M6x8	15.0	24.1	
DN32	DN25	mm	193.00	187.00	133.00	49.00	51.50	69.50	96.00	237.00	119.00	8.70	9/16"	7.20 (F05)	50.00	M6x8	9.5	49.0	
1 1/4"	1"	inch	7.60	7.36	5.24	1.93	2.03	2.74	3.78	9.33	4.69	0.34	UNF	0.28	1.97	M6x8	20.9	42.2	

Components & materials

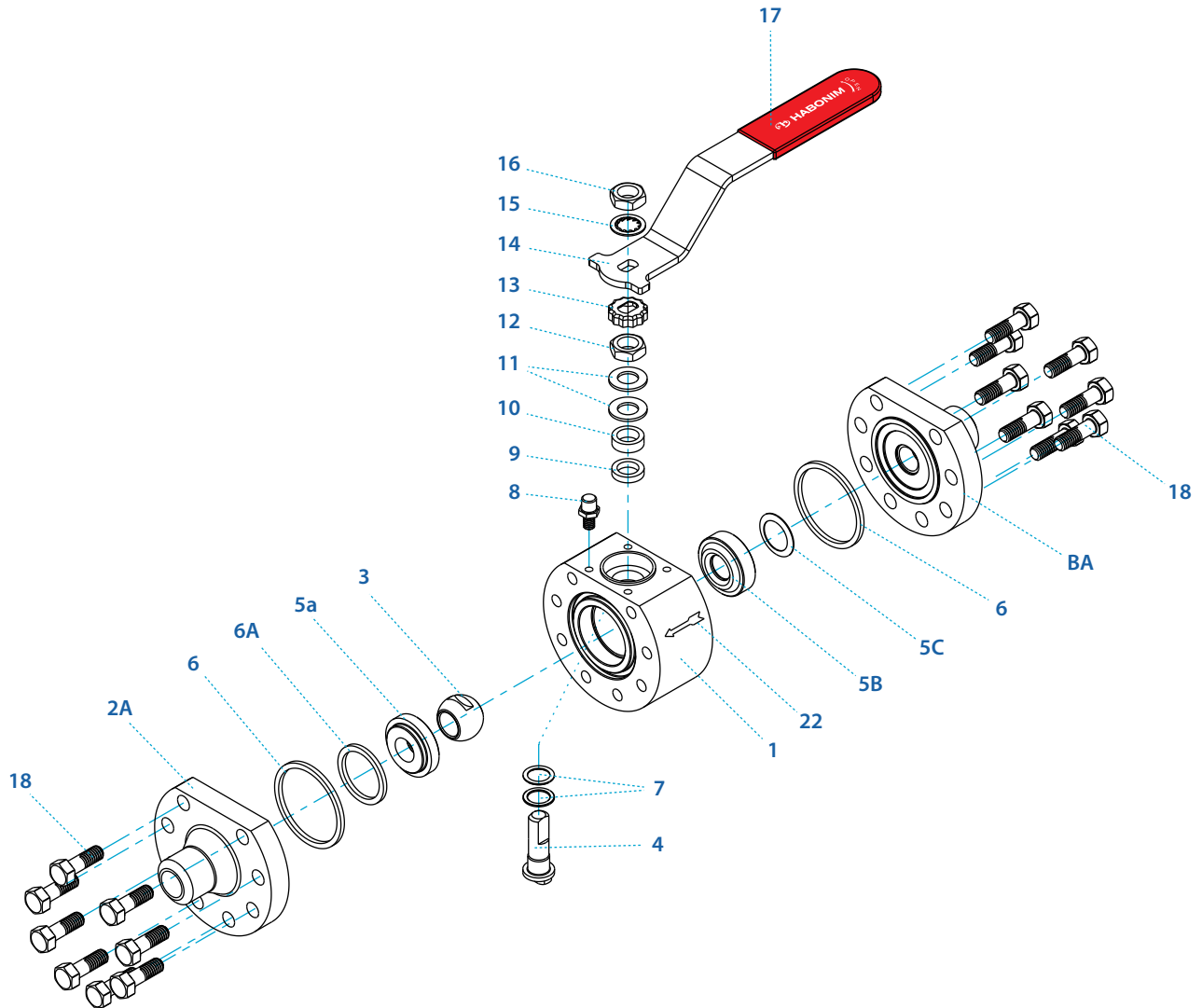

Item	Description	Material specification	Qty.
1	Body	A105, A350 LF2, A479 316L, A479 S31254, A479 S31803, A479 S32750	1
2A	Downstream end	A105, A350 LF2, A479 316L, A479 S31254, A479 S31803, A479 S32750	1
2B	Upstream end	A105, A350 LF2, A479 316L, A479 S31254, A479 S31803, A479 S32750	1
3	Ball	A351 CF8M, A351 CK3MCuN, A995 CD3MN 4A, A995 CE3MN 5A. Hardened with LTPN - Low Temperature Plasma carboNitridding technology	1
4	Stem	A564 Gr.630 H1150D 17-4PH, B637 N07718 Inconel 718	1
5A	Downstream seat	A479 316L, A479 S31254, A479 S31803, A479 S32750. Hardened with LTPN - Low Temperature Plasma carboNitridding technology	1
5B	Upstream seat	A479 316L, A479 S31254, A479 S31803, A479 S32750. Hardened with LTPN - Low Temperature Plasma carboNitridding technology	1
6*	Body seal	Graphite	2
6A	Seat seal	Graphite	1

Item	Description	Material specification	Qty.
7*	Stem thrust seal	A479 316L Hardened with LTPN - Low Temperature Plasma carboNitridding technology, B637 N07718 Inconel 718	2
8	Stop pin	A582 303	1
9*	Stem seal	Graphite	1
10	Follower	B783 316L	1
11	Disc spring	A693 631 17-7PH	2
12	Stem nut	A194 8M, EN3506-2 A4-80	1
13	Locking clip	A164 8, 8A	1
14	Handle	A659 G10200 Zinc plate, A240 430	1
15	Serrated washer	A194 6	1
16	Handle nut	A194 8M, EN3506-2 A4-80	1
17	Sleeve	PVC	1
18	Body bolts	EN 3506-1 A4-80, A193 B8M, A193 B7 zinc plated	12-16
22	Arrow flow	A167 304	1
23	Tag (not shown)	A167 304	1

* Repair kit components

Floating Ball Valves

Metal seated valves

General

Up to
400 °C / 752 °F

Up to
538 °C / 1000 °F

Up to
650 °C / 1200 °F

Ordering
code system

Size 1½" - 6" | DN40-DN150 | Class 1500 | Z28 Series

Valve dimensions

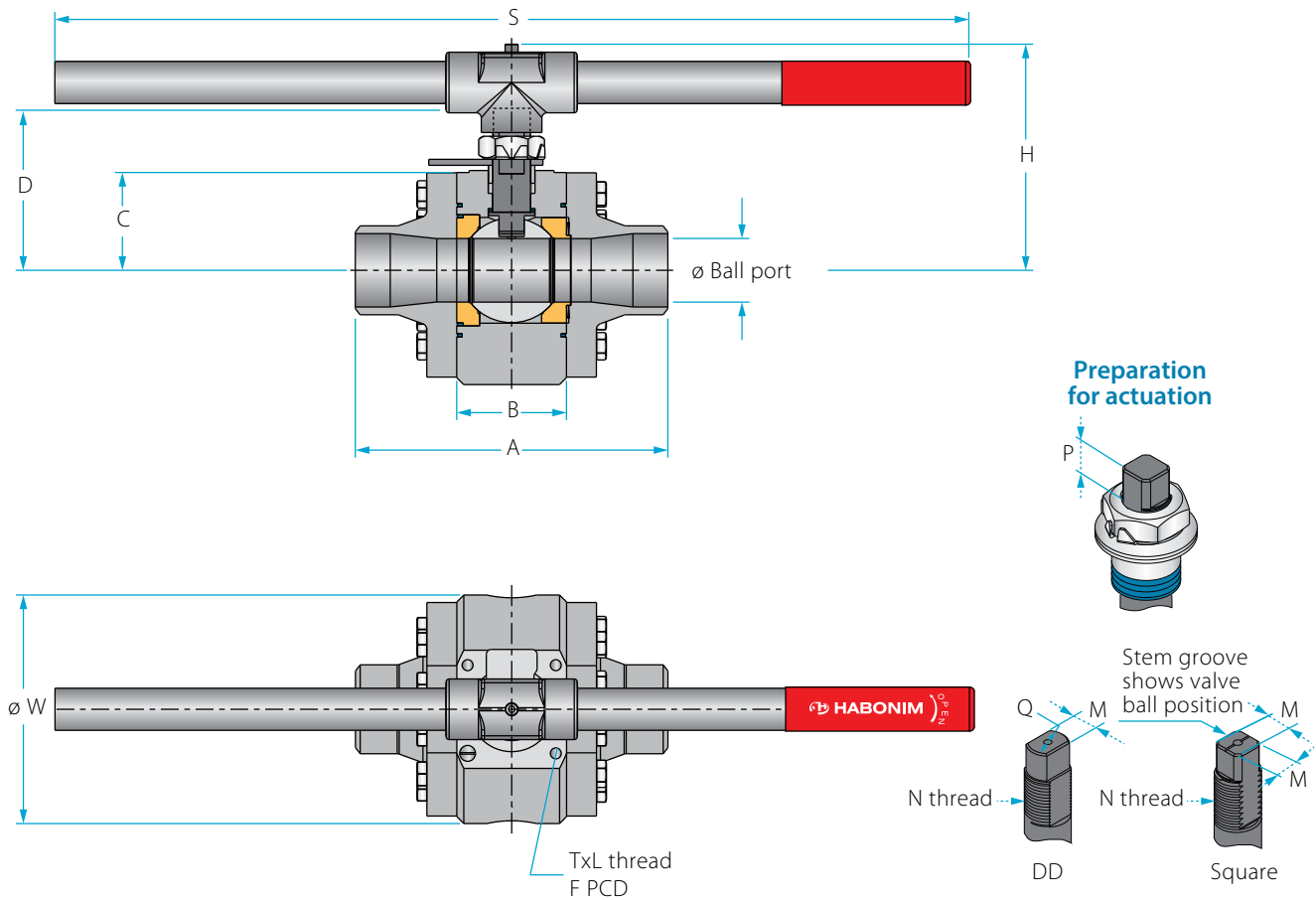

Std. port	Full port	Unit	Ball port	A		B	C	D	H	S	W	M	M (DD)	Q	N	P	F	TxL	Weight kg/lb	Kv
				Welded	Threaded															Cv
DN40	DN32	mm	31.80	237.00	154.00	70.00	53.00	94.60	123.20	401	134.00	-	13.90	20.00	M20x2.5	14.85 (F07)	70.00	M8x10	14.5	69
1½"	1¼"	inch	1.25	9.33	6.06	2.76	2.09	3.72	4.85	15.79	5.28	-	0.55	44.00		0.58	2.76		31.9	80
DN50	DN32	mm	38.10	241.00	157.00	70.00	64.10	101.60	130.00	600.00	169.00	-	13.90	20.00	M20x2.5	14.85 (F07)	70.00	M8x10	22.0	104
2"	1¼"	inch	1.50	9.49	6.18	2.76	2.52	4.00	5.12	23.62	6.65	-	0.55	44.00		0.58	2.76		48.4	120
DN65	DN50	mm	51	302.00	194.00	94.00	87.50	134.00	174.50	401	197.00	18.90	15.90	22.70	1"-14	18.50 (F10)	102.00	M10x13	36.0	220
2½"	2"	inch	2.01	11.89	7.64	3.70	3.44	5.28	6.87	15.79	7.76	0.74	0.63	0.89	UNF-2A	0.73	4.02		79.2	256
DN80	DN65	mm	63.75	378.00	254.00	115.00	110.00	167.60	-	-	249.00	28.45	23.75	35.20	1½"-12	24.20 (F12)	125.00	M12x18	76.0	385
3"	2½"	inch	2.51	14.88	10.00	4.53	4.33	6.60	-	-	9.80	1.12	0.94	1.39	UNF-2A	0.95	4.92		167.2	450
DN100	DN80	mm	80	410.00	-	130.00	136.00	203.00	-	-	298.00	28.45	23.75	35.20	1½"-12	24.20 (F14)	140.00	M16x20	110.0	615
4"	3"	inch	3.15	16.14	-	5.12	5.35	7.99	-	-	11.73	1.12	0.94	1.39	UNF-2A	0.95	5.51		242.0	720
DN150	DN100	mm	100	510.00	-	175.00	177.00	281.00	-	-	389.00	35.90	35.90	46.50	2" UN-2A	30.00 (F16)	165.00	M20x2.5	235.0	872
6"	4"	inch	3.94	20.08	-	6.89	6.97	11.06	-	-	15.31	1.41	1.41	1.83		1.18	6.50		517.0	1020

⁽¹⁾ Due to high valve torque pipe handle cannot be used. A manual gear or automation means should be used to operate the valve.

Components & materials

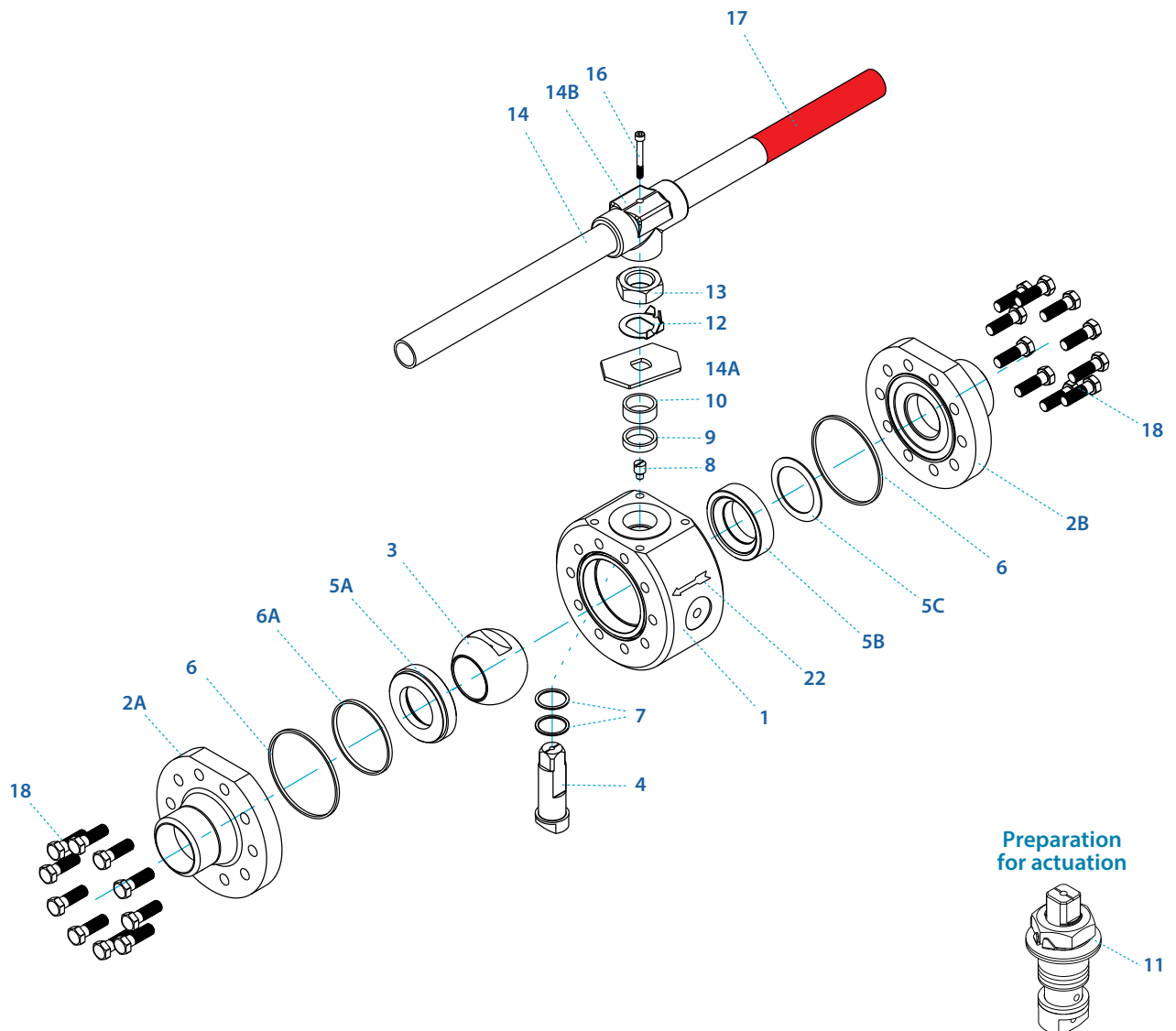

Item	Description	Material specification	Qty.
1	Body	A105, A350 LF2, A479 316L, A479 S31254, A479 S31803, A479 S32750	1
2A	Downstream end	A105, A350 LF2, A479 316L, A479 S31254, A479 S31803, A479 S32750	1
2B	Upstream end	A105, A350 LF2, A479 316L, A479 S31254, A479 S31803, A479 S32750	1
3	Ball	A351 CF8M, A351 CK3MCuN, A995 CD3MN 4A, A995 CE3MN 5A. Hardened with LTPN - Low Temperature Plasma carboNitriding technology	1
4	Stem	A564 Gr.630 H1150D 17-4PH, B637 N07718 Inconel 718	1
5A	Dwonstream seat	A479 316L, A479 S31254, A479 S31803, A479 S32750. Hardened with LTPN - Low Temperature Plasma carboNitriding technology	1
5B	Upstream end	A479 316L, A479 S31254, A479 S31803, A479 S32750. Hardened with LTPN - Low Temperature Plasma carboNitriding technology	1
6*	Body seal	Graphite	2
6A	Seat seal	Graphite	1
7*	Stem thrust seal	A479 316L. Hardened with LTPN - Low Temperature Plasma carboNitriding technology, B637 N07718 Inconel 718	2

Item	Description	Material specification	Qty.
8	Stop pin	A582 303	1
9*	Stem seal	Graphite	1
10	Follower	B783 316L	1
11	Disc spring	A693 631 17-7PH	2
12	Stem nut	A194 8M, EN3506-2 A4-80	1
13	Tab lock washer	A240 304	1
14	Handle	C.St. A29 G10200 Zinc plate, A240 430	1
14A	Stop plate	C.St. 1.0402 Zinc plate, A240 430	1
14B	Wrench head	Ductile Iron A536 Gr. 65-45-12, A216 WCB, A351 CF8M	1
16	Wrench bolt	EN3506-1 A2-70/A4-80, A193 Gr B8/B8M	1
17	Sleeve	PVC	1
18	Body bolts	EN 3506-1 A4-80, A193 B8M, A193 B7 zinc plated	16-52
22	Arrow flow	A167 304	1
23	Tag (not shown)	A167 304	1

* Repair kit components

Floating Ball Valves

Metal seated valves

General

Up to
400 °C / 752 °F

Up to 538 °C /
1000 °F

Up to
650 °C / 1200 °F

Ordering
code system

Size ¼"- 2" | DN8-DN50 | Class 600 | Z47T Series

Valve dimensions

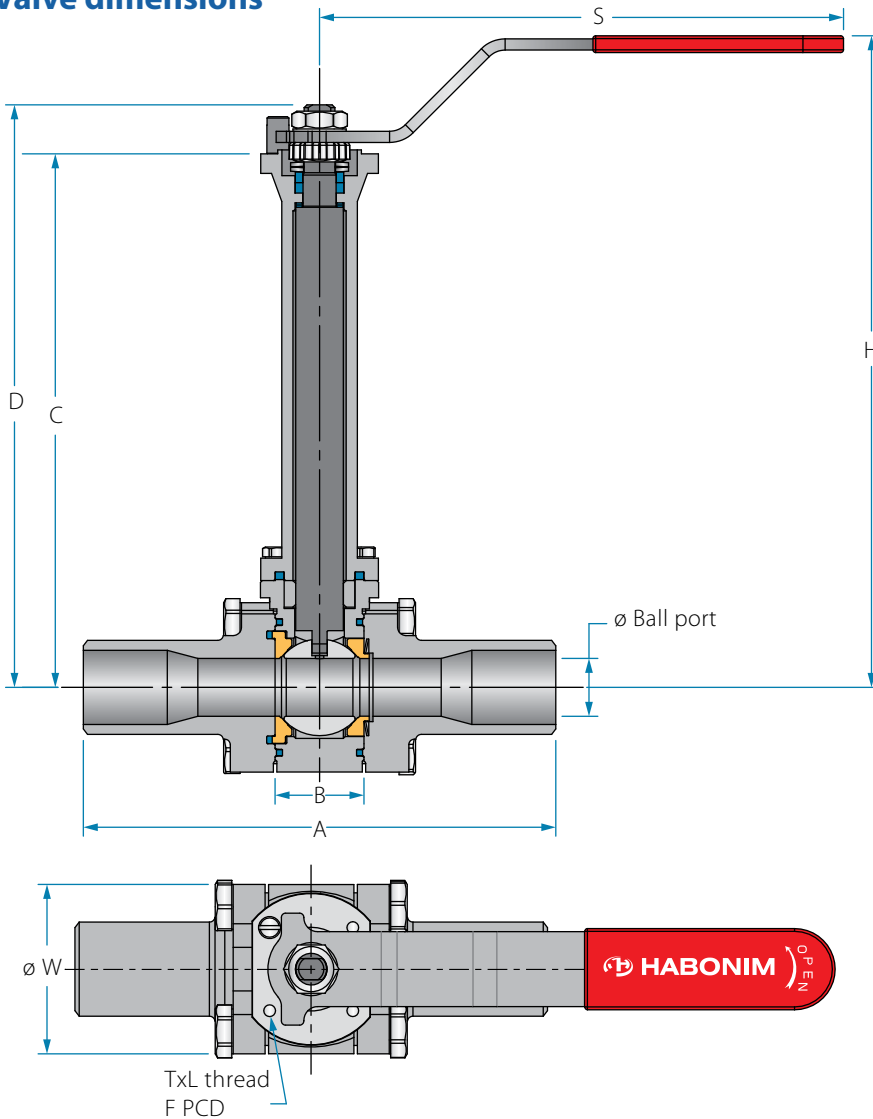

Preparation for actuation

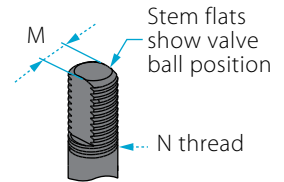
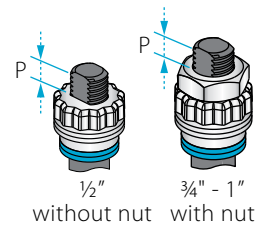

Std. port	Full port	Unit	Ball port	A		B	C	D	H	S	W	M	N	P	F	W	TxL	Weight kg/lb	Kv Cv
				Welded	Threaded														
DN15	DN8, DN10	mm	11.15	140.60	66.00	20.60	181.40	190.30	214.40	150.00	46.00	5.50	3/8"	7.20	(F03)	36.00	M5x10	1.35	7.0
1/2"	1/4", 3/8"	inch	0.44	5.54	2.60	0.81	7.14	7.49	8.44	5.91	1.81	0.22	UNF	0.28		1.42	M5x10	2.97	6.0
DN20	DN15	mm	14.30	146.95	70.60	24.55	183.40	192.30	216.40	150.00	52.10	5.50	3/8"	7.20	(F03)	36.00	M5x10	1.55	10.0
3/4"	1/2"	inch	0.56	5.79	2.78	0.97	7.22	7.57	8.52	5.91	2.05	0.22	UNF	0.28		1.42	M5x10	3.41	8.6
DN25	DN20	mm	20.65	168.75	94.00	31.75	190.40	207.90	231.40	230.00	60.50	7.54	7/16"	7.20	(F04)	42.00	M5x10	2.85	28.0
1"	3/4"	inch	0.81	6.64	3.70	1.25	7.50	8.19	9.11	9.06	2.38	0.30	UNF	0.28		1.65	M5x10	6.27	24.1
DN32	DN25	mm	25.50	179.25	108.50	41.25	195.40	212.90	236.40	230.00	69.00	7.54	7/16"	7.20	(F04)	42.00	M5x10	3.55	49.0
1 1/4"	1"	inch	1.00	7.06	4.27	1.62	7.69	8.38	9.31	9.06	2.72	0.30	UNF	0.28		1.65	M5x10	7.81	42.2
DN40	DN32	mm	31.80	189.40	116.00	48.40	195.40	224.90	248.40	237.00	79.20	8.71	9/16"	8.00	(F05)	50.00	M6x12	4.50	71.0
1 1/2"	1 1/4"	inch	1.25	7.46	4.57	1.91	7.69	8.85	9.78	9.33	3.12	0.34	UNF	0.31		1.97	M6x12	9.90	61.2
DN50	DN40	mm	38.10	200.30	128.00	56.30	200.40	229.90	253.40	237.00	90.70	8.71	9/16"	8.00	(F05)	50.00	M6x12	6.00	104.0
2"	1 1/2"	inch	1.50	7.89	5.04	2.22	7.89	9.05	9.98	9.33	3.57	0.34	UNF	0.31		1.97	M6x12	13.20	89.7

Components & materials

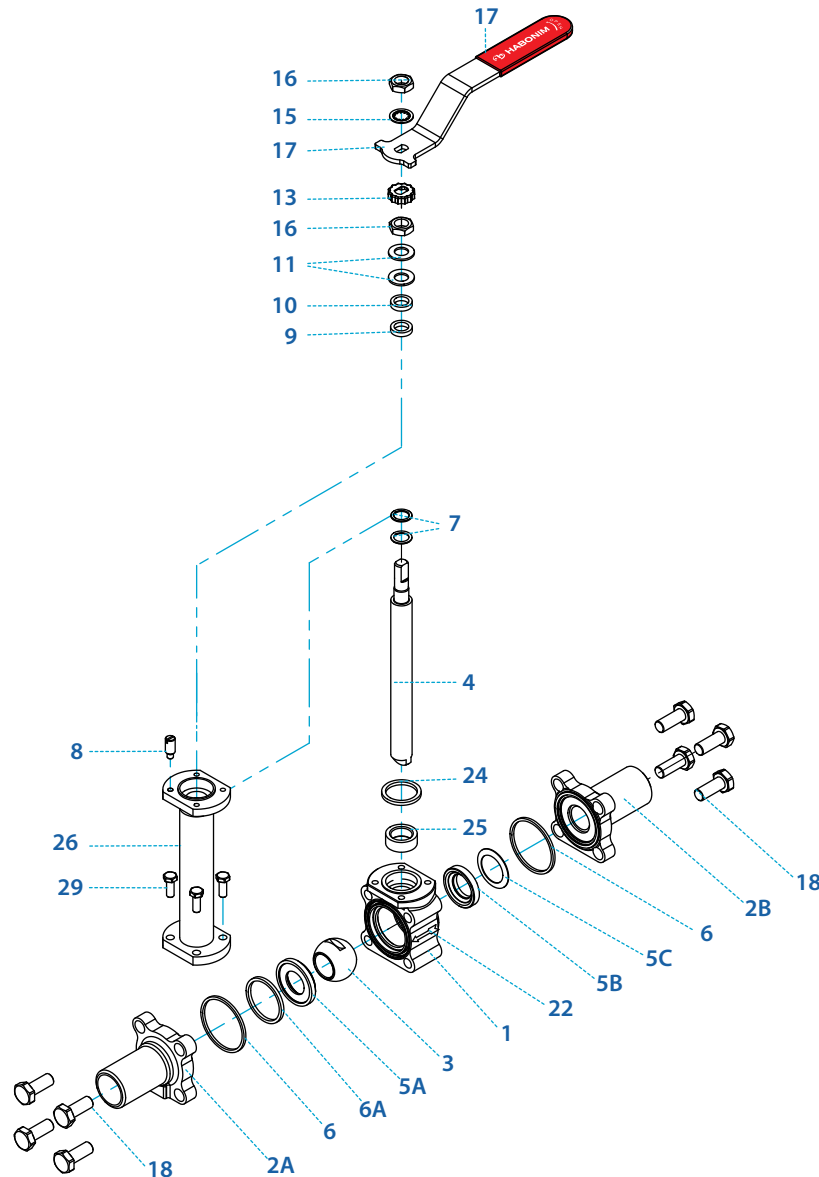

Item	Description	Material specification	Qty.
1	Body	A351 CF8M, A216 WCB, A105	1
2A	Downstream end	A351 CF3M, A216 WCB, A105 , A479 321	1
2B	Upstream end	A351 CF3M, A216 WCB, A105 , A479 321	1
3	Ball	Base material: A182 F316, A182 F316H, A182 F6A Coating**: Cr3C2 - Chromium Carbide with Nickel Chrome binder (HVOF).	1
4	Stem	B637 N07718 Inconel 718	1
5A	Downstream seat	Base material: A182 F316, A182 F316H, A182 F6A Coating**: Cr3C2 - Chromium Carbide with Nickel Chrome binder (HVOF).	1
5B	Upstream seat	Base material: A182 F316, A182 F316H, A182 F6A Coating**: Cr3C2 - Chromium Carbide with Nickel Chrome binder (HVOF).	1
5C	Upstream seat spring	Inconel 718	1
6*	Body seal	Graphite	2
6A*	Seat seal	Graphite	1
7*	Stem thrust seal	A479 316L, Hardened with LTPN - Low Temperature Plasma carboNitrating technology. B637 N07718 Inconel 718	2
8	Stop pin	A582 303	1

Item	Description	Material specification	Qty.
9*	Stem seal	Graphite	1
10	Follower	B783 316L	1
11	Disc spring	A693 631 17-7PH	2
12	Stem nut	A194 8M, EN3506-2 A4-80	1
13	Locking clip	A164 8, 8A	1
14	Handle	A659 G10200 Zinc plate, A240 430	1
15	Serrated washer	A194 6	1
16	Handle nut	A194 8M, EN3506-2 A4-80	1
17	Sleeve	PVC	1
18	Body bolts	A193 B8M, A193 B7 zinc plated, A534 660	8
22	Arrow flow	A167 304	1
23	Tag (not shown)	A167 304	1
24	Bonnet seal	Graphite	1
25	Stem Bearing	B637 N07718 Inconel 718 , Bonze	1
26	Bonnet	A351 CF8M, A479 321, A479 321H	1
29	Bonnet bolts	A193 B8M, A534 660	4

* Repair kit components

** Other coatings available

WC-Co - Tungsten Carbide with Cobalt binder (HVOF), Stellite (PTA)

Floating Ball Valves

Metal seated valves

General

Up to
400 °C / 752 °F

Up to
538 °C / 1000 °F

Up to
650 °C / 1200 °F

Ordering
code system

Size 2½" - 8" | DN65-DN200 | Class 600 | Z47T Series

Valve dimensions

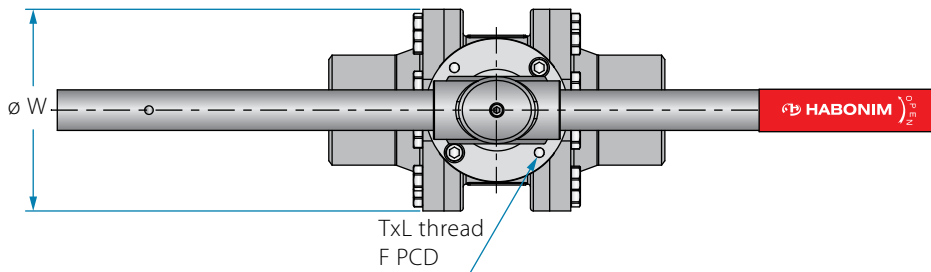
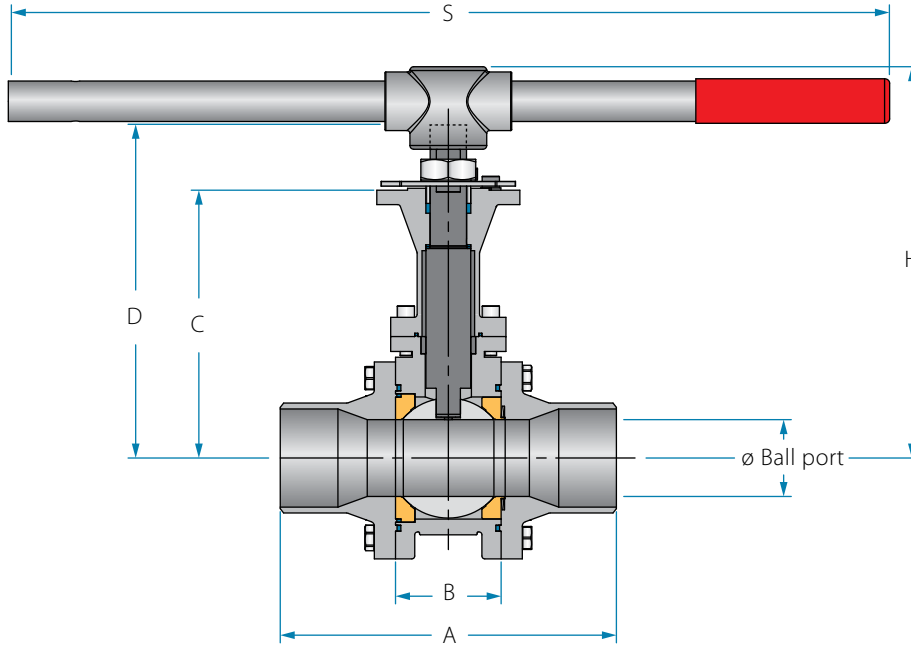

Std. port	Full port	Unit	Ball port	A		B	C	D	H	S	W	M	M (DD)	Q	N	P	F	TxL	Weight kg/lb	Kv	Cv
				Welded	Threaded																
DN65	DN50	mm	51	200	160.00	75	239.90	286.40	326.40	401	150	18.90	15.90	22.70	1"-14	16.70	(F10)	102.00	M10x12	19.2	69
2½"	2"	inch	2.01	7.87	6.30	2.95	9.44	11.28	12.85	15.79	5.91	0.74	0.63	0.89	UNF-2A	0.66	4.02		M10x12	42.2	80
DN80	DN65	mm	63.75	285.00	213.00	108.80	266.50	313.00	353.50	600.00	191.50	18.90	15.90	22.70	1"-14	16.70	(F10)	102.00	M10x12	30.0	104
3"	2½"	inch	2.51	11.22	8.39	4.28	10.49	12.32	13.92	23.62	7.54	0.74	0.63	0.89	UNF-2A	0.66	4.02		M10x12	66.0	120
DN100	DN80	mm	80	356	-	110	278.90	348.00	-	-	210	28.45	23.75	35.20	1½"-12	26.20	(F12)	125.00	M12x16	46.0	220
4"	3"	inch	3.15	14.02	-	4.33	10.98	13.70	-	-	8.27	1.12	0.94	1.39	UNF-2A	1.03	4.92		M12x16	101.2	256
DN150	DN100	mm	100	400.00	-	135	294.80	364.00	-	-	260	28.45	23.75	35.20	1½"-12	26.20	(F12)	125.00	M12x18	68.0	385
6"	4"	inch	3.94	15.75	-	5.31	11.61	14.33	-	-	10.24	1.12	0.94	1.39	UNF-2A	1.03	4.92		M12x18	149.6	450
DN200	DN150	mm	150	490	-	190	397.20	510.00	-	-	360	35.90	23.75	35.20	2" UN-2A	40.00	(F14)	145.00	M16x18	148.0	615
8"	6"	inch	5.91	19.29	-	7.48	15.64	20.08	-	-	14.17	1.41	0.94	1.39	UN-2A	1.57	5.71		M16x18	325.6	720
	DN200	mm	200	500	-	275	499.00	654.00	-	-	470	45.90	35.90	46.50	2¾"	50.00	(F16)	165.00	M20x28	380.0	872
	8"	inch	7.87	19.69	-	10.83	19.65	25.75	-	-	18.50	1.81	1.41	1.83	UN-2A	1.97	6.50		M20x28	836.0	1020

⁽¹⁾ Due to high valve torque pipe handle cannot be used. A manual gear or automation means should be used to operate the valve.

Components & materials

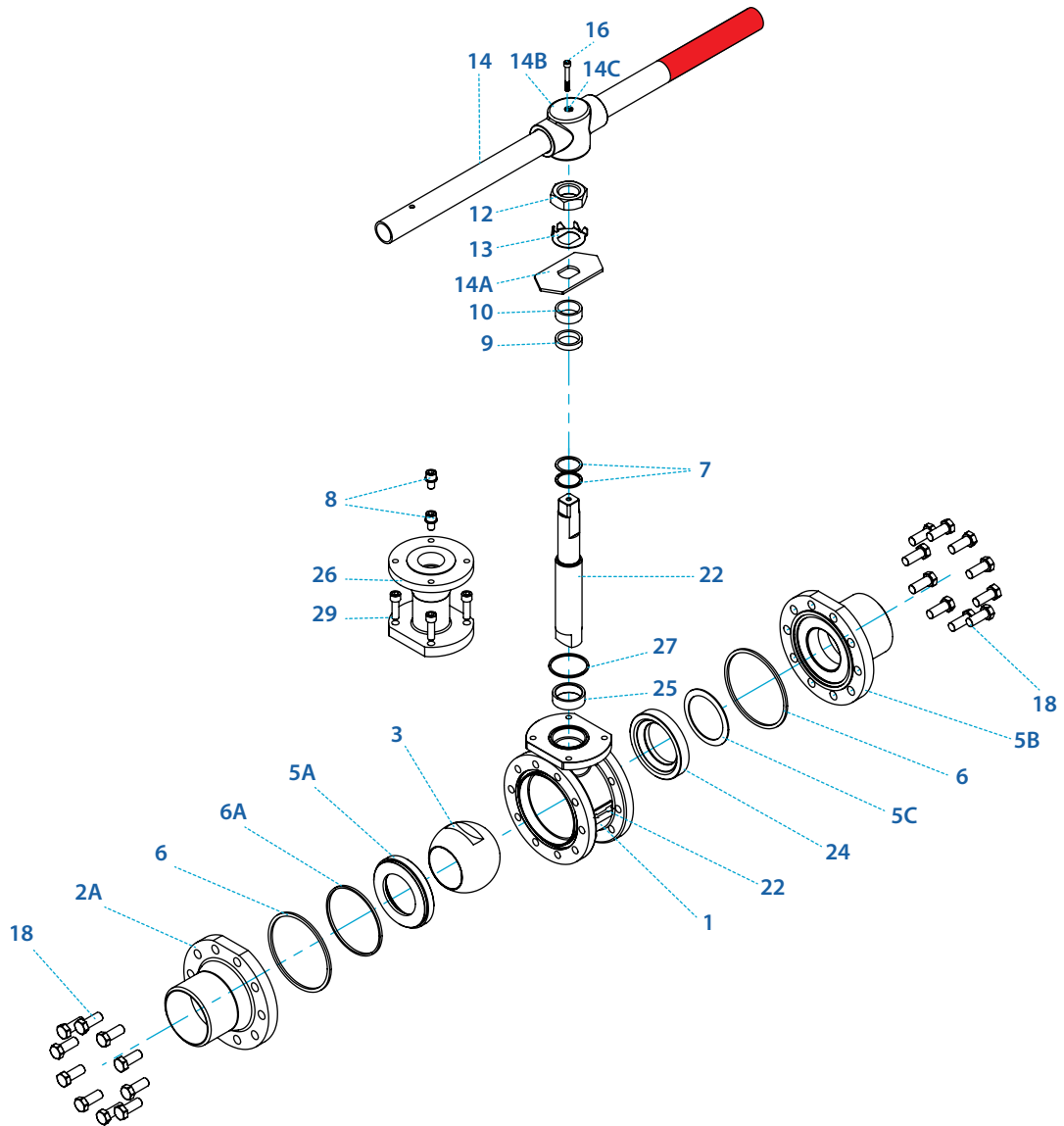

Item	Description	Material specification	Qty.
1	Body	A351 CF8M, A216 WCB	1
2A	Downstream end	A351 CF3M, A216 WCB, A479 321	1
2B	Upstream end	A351 CF3M, A216 WCB, A479 321	1
3	Ball	Base material: A182 F316, A182 F316H, A182 F6A Coating**: Cr3C2 - Chromium Carbide with Nickel Chrome binder (HVOF).	1
4	Stem	B637 N07718 Inconel 718	1
5A	Downstream seat	Base material: A182 F316, A182 F316H, A182 F6A Coating**: Cr3C2 - Chromium Carbide with Nickel Chrome binder (HVOF).	1
5B	Upstream seat	Base material: A182 F316, A182 F316H, A182 F6A Coating**: Cr3C2 - Chromium Carbide with Nickel Chrome binder (HVOF).	1
5C	Upstream seat spring	Inconel 718	1
6*	Body seal	Graphite	2
6B*	Seat seal	Graphite	1
7*	Stem thrust seal	A479 316L, Hardened with LTPN - Low Temperature Plasma carboNitriding technology. B637 N07718 Inconel 718	2
8	Stop pin	A582 303	1

Item	Description	Material specification	Qty.
9*	Stem seal	Graphite	1
10	Follower	B783 316L	1
11	Disc spring	A693 631 17-7PH	2
12	Stem nut	A194 8M, EN3506-2 A4-80	1
13	Tab lock washer	A240 304	1
14	Handle	C.St. A29 G10200 Zinc plate, A240 430	1
14A	Stop plate	C.St. 1.0402 Zinc plate, A240 430	1
14B	Wrench head	Ductile Iron A536 Gr. 65-45-12, A216 WCB, A351 CF8M	1
16	Wrench bolt	EN3506-1 A2-70/A4-80, A193 Gr B8/B8M	1
17	Sleeve	PVC	1
18	Body bolts	A193 B8M, A193 B7 zinc plated, A534 660	20-32
22	Arrow flow	A167 304	1
23	Tag (not shown)	A167 304	1
24	Bonnet seal	Graphite	1
25	Stem Bearing	B637 N07718 Inconel 718, Bonze	1
26	Bonnet	A351 CF8M, A479 321, A479 316H	1
29	Bonnet bolts	A193 B8M, A534 660	4-6

* Repair kit components

** Other coatings available

WC-Co - Tungsten Carbide with Cobalt binder (HVOF), Stellite (PTA)

Floating Ball Valves

Metal seated valves

General

Up to
400 °C / 752 °F

Up to
538 °C / 1000 °F

Up to
650 °C / 1200 °F

Ordering
code system

Size 1" - 1½" | DN25-DN40 | Class 150/300 | Z73T/Z74T Series

Valve dimensions

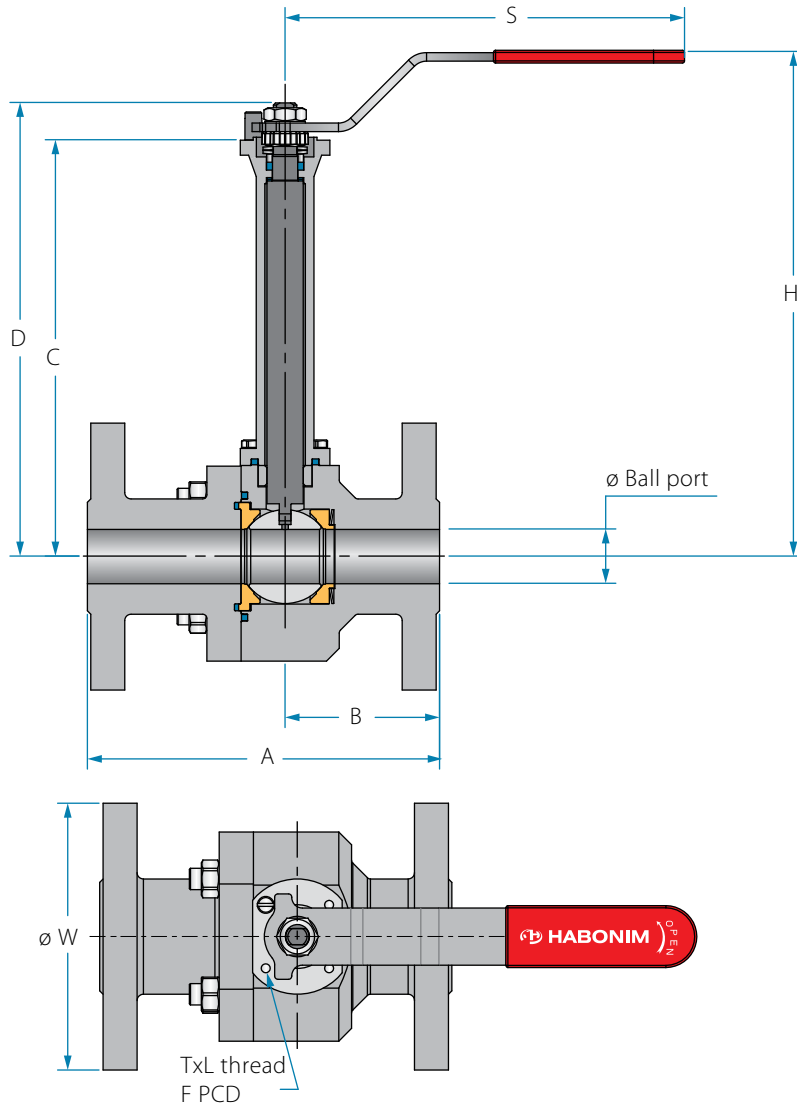

Preparation for actuation

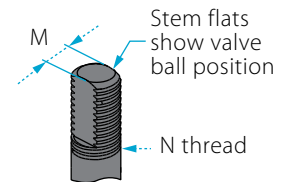
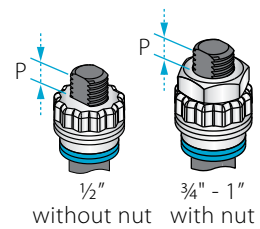

Std. port	Unit	Ball port	A		B		C	D	H	S	W		M	N	P	F	TxL	Weight kg/lb		Kv
			150	300	150	300					150	300						150	300	
DN25	mm	25.40	127.00	165.00	55.00	73.00	195.00	213.00	236.50	230.00	108.00	156.00	7.54	7/16" UNF	7.20 (F04)	42.00	M5x10	6.5	8.0	235
1"	inch	1.00	5.00	6.50	2.17	2.87	7.68	8.39	9.31	9.06	4.25	-	0.30	7/16" UNF	0.28	1.65	M5x10	14.3	17.6	275
DN40	mm	38.10	165.00	190.00	68.00	80.40	201.00	230.60	276.80	237.00	127.00	165.00	8.71	9/16" UNF	8.50 (F05)	50.00	M6x12	8.5	11.5	428
1½"	inch	1.50	6.50	7.48	2.68	3.17	7.91	9.08	10.90	9.33	5.00	-	0.34	9/16" UNF	0.31	1.97	M6x12	18.7	25.3	501

Use Z47T valve series for sizes ½" (DN15) and ¾" (DN20)

Components & materials

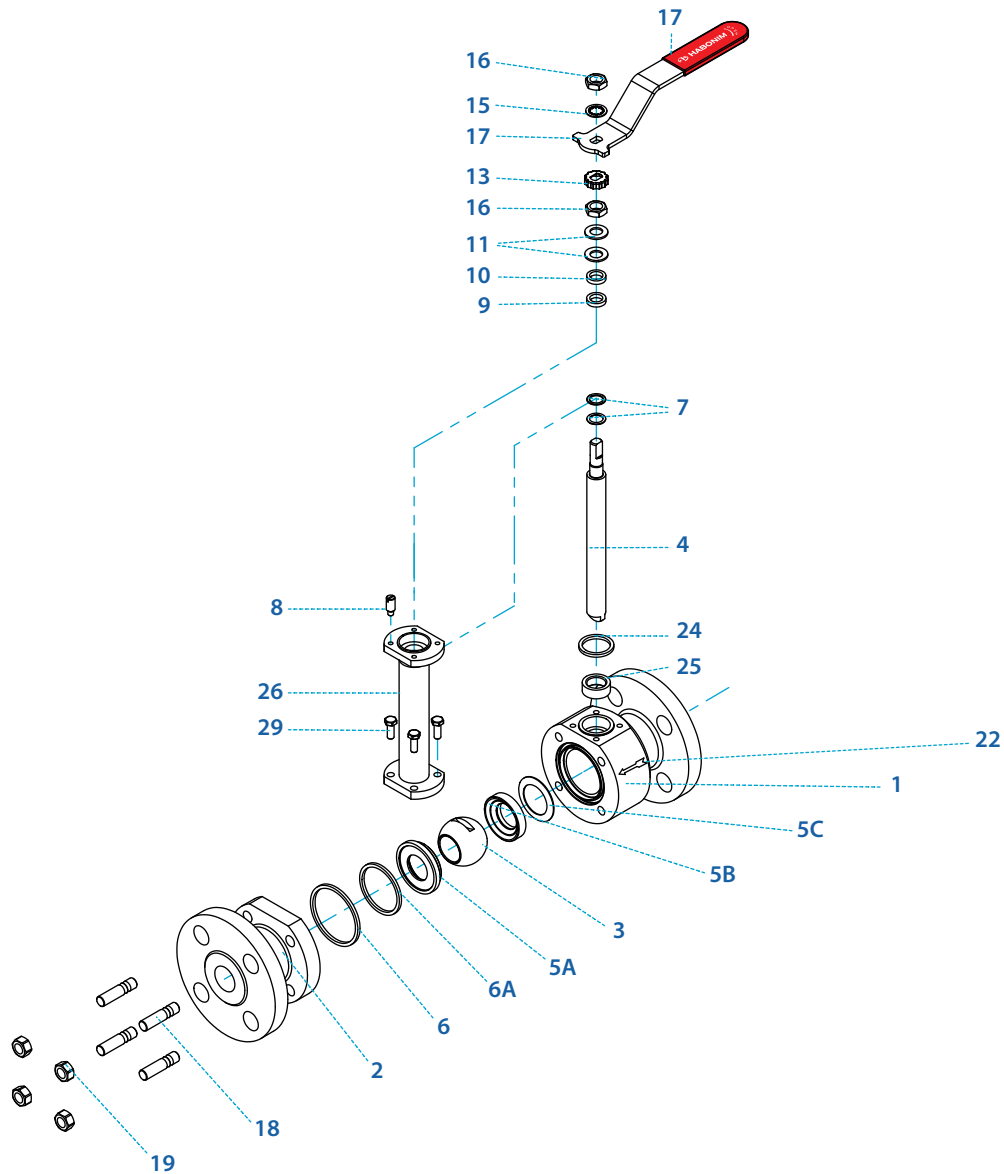

Item	Description	Material specification	Qty.
1	Body	A479, 316L, A479 321, A350 LF2, A351 CF8M, A216 WCB	1
2	end	A479, 316L, A479 321, A350 LF2, A351 CF8M, A216 WCB	1
3	Ball	Base material: A182 F316, A182 F316H, A182 F6A Coating**: Cr3C2 - Chromium Carbide with Nickel Chrome binder (HVOF).	1
4	Stem	B637 N07718 Inconel 718	1
5A	Downstream seat	Base material: A182 F316, A182 F316H, A182 F6A Coating**: Cr3C2 - Chromium Carbide with Nickel Chrome binder (HVOF).	1
5B	Upstream seat	Base material: A182 F316, A182 F316H, A182 F6A Coating**: Cr3C2 - Chromium Carbide with Nickel Chrome binder (HVOF).	1
5C	Upstream seat spring	Inconel 718	1
6*	Body seal	Graphite	2
6A*	Seat seal	Graphite	1
7*	Stem thrust seal	A479 316L, Hardened with LTPN - Low Temperature Plasma carboNitriding technology. B637 N07718 Inconel 718	2

Item	Description	Material specification	Qty.
8	Stop pin	A582 303	1
9*	Stem seal	Graphite	1
10	Follower	B783 316L	1
11	Disc spring	A693 631 17-7PH	2
12	Stem nut	A194 8M, EN3506-2 A4-80	1
13	Locking clip	A164 8, 8A	1
14	Handle	A659 G10200 Zinc plate, A240 430	1
15	Serrated washer	A194 6	1
16	Handle nut	A194 8M, EN3506-2 A4-80	1
17	Sleeve	PVC	1
18	Body bolts/studs	A193 B8M, A193 B7 zinc plated, A534 660	4
19	Body nuts	A194 B8, A194 7 zinc plated, A534 660	4
22	Arrow flow	A167 304	1
23	Tag (not shown)	A167 304	1
24	Bonnet seal	Graphite	1
25	Stem Bearing	B637 N07718 Inconel 718, Bonze	1
26	Bonnet	A351 CF8M, A479 321, A479 316H	1
29	Bonnet bolts	A193 B8M, A534 660	4-6

* Repair kit components

** Other coatings available

WC-Co - Tungsten Carbide with Cobalt binder (HVOF), Stellite (PTA)

Floating Ball Valves

Metal seated valves

General

Up to
400 °C / 752 °F

Up to
538 °C / 1000 °F

Up to
650 °C / 1200 °F

Ordering
code system

Size 2" - 8" | DN50-DN200 | Class 150/300 | Z73T/Z74T Series

Valve dimensions

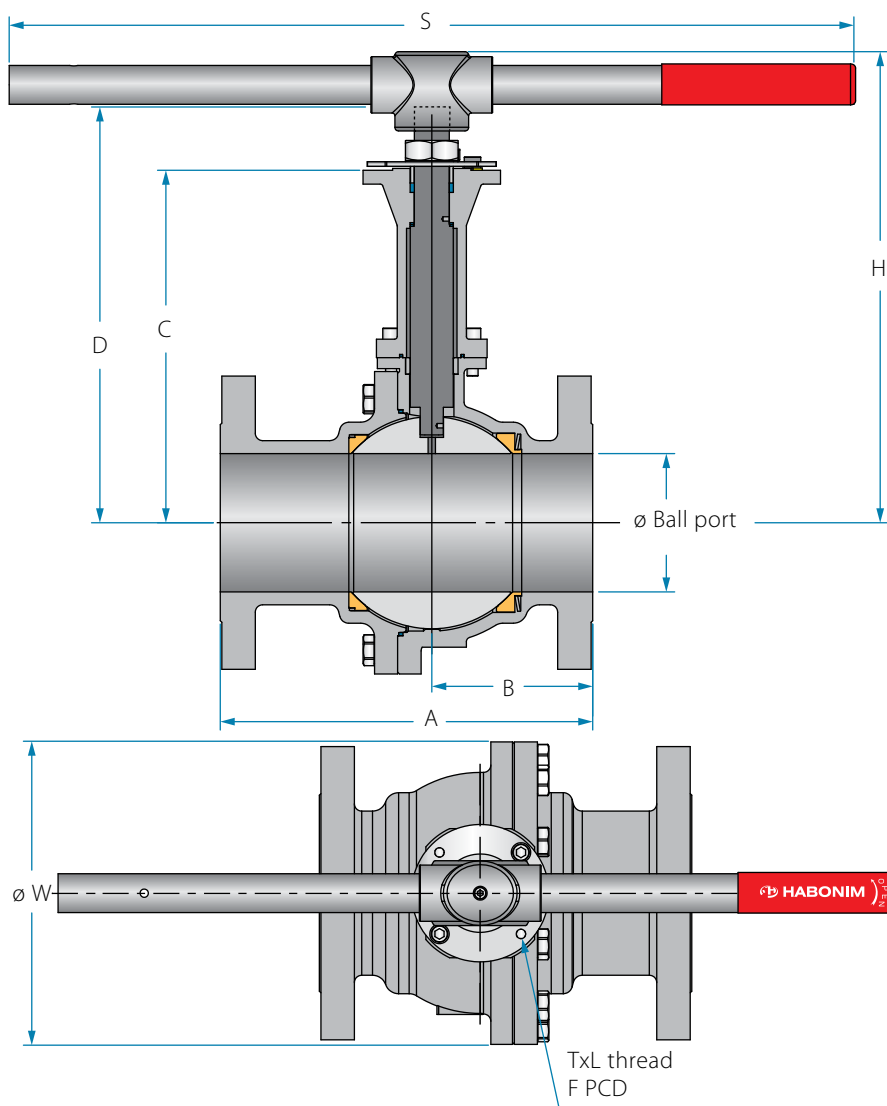

Preparation for actuation

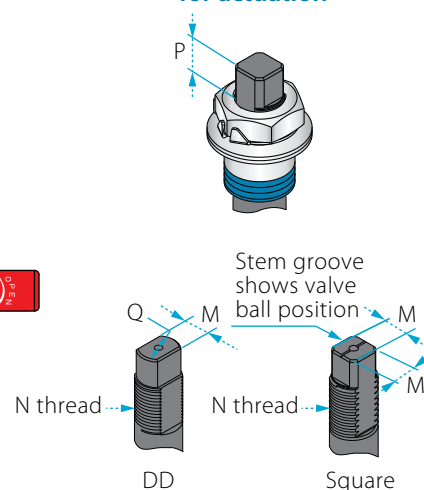

Std. port	Unit	Ball port	A		B		C	D	H	S	W		M	M DD	Q	N	P	F	TxL	Weight kg/lb		Kv
			150	300	150	300					150	300								150	300	
DN50	mm	51	178.00	216.00	69.00	75.10	222.80	264.40	290.00	256.00	127.00	127.00	-	13.90	20.00	M20X2.5	17.00 (F07)	70.00	M8x12	13.5	15.5	235
2"	inch	2.01	7.01	8.50	2.72	2.96	8.77	10.41	11.42	10.08	5.00	5.00	-	0.55	0.79	M20X2.5	0.67	2.76	M8x12	29.7	34.1	275
DN80	mm	80	203.00	282.50	77.50	96.40	260.40	307.00	347.20	401.00	190.50	210.00	18.90	15.90	22.70	1"-14	16.70 (F10)	102.00	M10x12	25	32	1111
3"	inch	3.15	7.99	11.12	3.05	3.80	10.25	12.09	13.67	15.79	7.50	8.27	0.74	0.63	0.89	UNF-2A	0.31	4.02	M10x12	55.0	70.4	1300
DN100	mm	100	228.50	304.80	84.50	104.50	276.40	323.00	-	-	230.00	254.00	28.45	23.75	35.20	1½"-12	26.20 (F10)	102.00	M12x16	45	50.0	2501
4"	inch	3.94	9.00	12.00	3.33	4.11	10.88	12.72	-	-	9.06	10.00	1.12	0.94	1.39	UNF-2A	1.03	4.02	M12x16	99.0	110.0	2400
DN150	mm	150	394.00	403.50	163.50	174.50	382.20	451.70	-	-	328.00	328.00	28.45	23.75	35.20	1½"-12	26.20 (F12)	125.00	M12x18	90	110	4615
6"	inch	5.91	15.51	15.89	6.44	6.87	15.05	17.78	-	-	12.91	12.91	1.12	0.94	1.39	UNF-2A	0.31	4.92	M12x18	198.0	242.0	5400
DN200	mm	200	457.20	501.65	242.50	240.70	495.50	608.20	-	-	343.00	381.00	35.90	23.75	35.20	2" UN-2A	40.00 (F14)	145.00	M16x18	210	245	7649
8"	inch	7.87	18.00	19.75	9.55	9.48	19.51	23.94	-	-	13.50	15.00	1.41	0.94	1.39	2" UN-2A	0.31	5.71	M16x18	462.0	539.0	9300

^{h)} Due to high valve torque pipe handle cannot be used. A manual gear or automation means should be used to operate the valve.

Components & materials

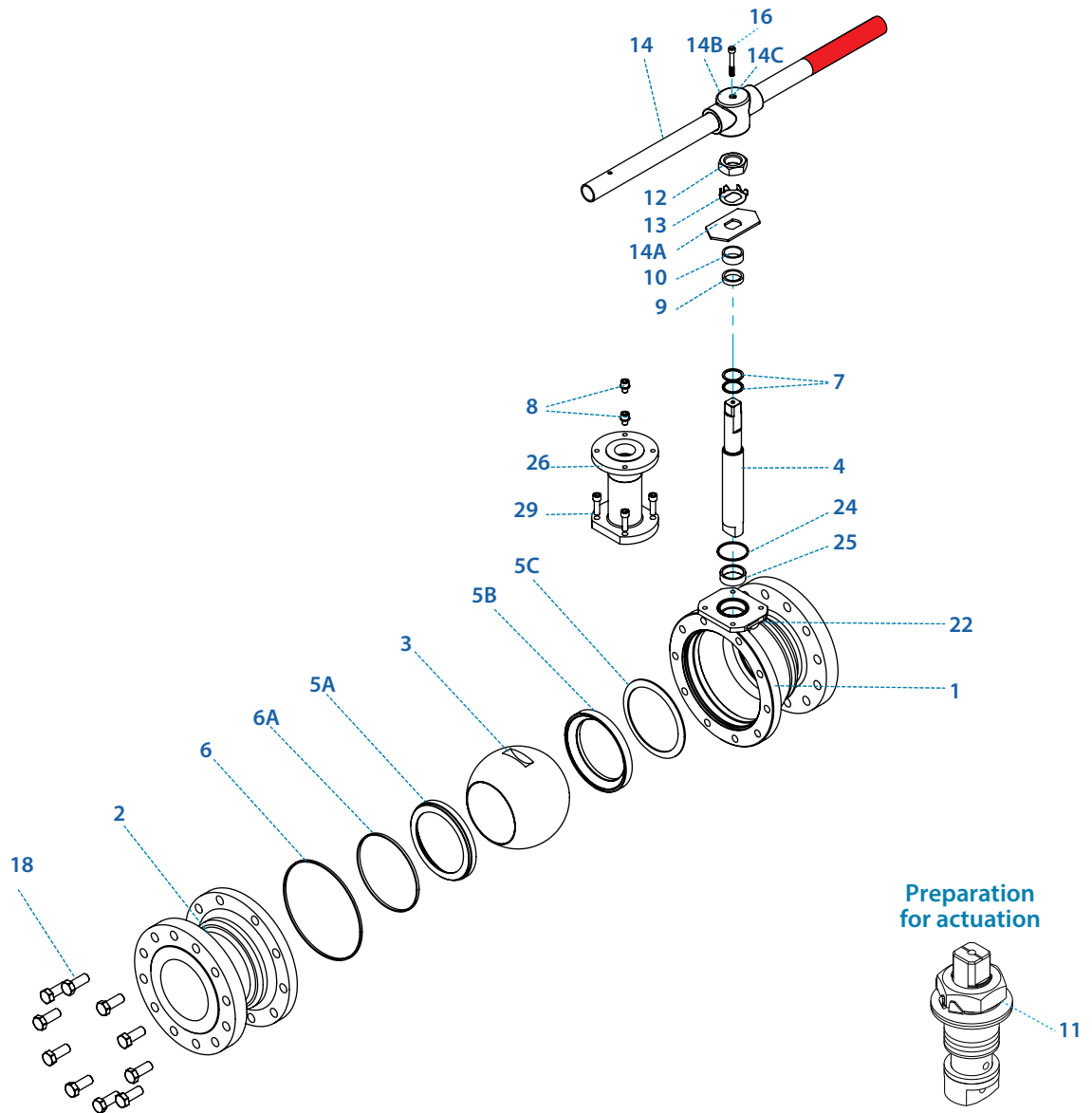

Item	Description	Material specification	Qty.
1	Body	A351 CF8M, A216 WCB	1
2	end	A351 CF8M, A216 WCB	1
3	Ball	Base material: A182 F316, A182 F316H, A182 F6A Coating**: Cr3C2 - Chromium Carbide with Nickel Chrome binder (HVOF).	1
4	Stem	B637 N07718 Inconel 718	1
5A	Downstream seat	Base material: A182 F316, A182 F316H, A182 F6A Coating**: Cr3C2 - Chromium Carbide with Nickel Chrome binder (HVOF).	1
5B	Upstream seat	Base material: A182 F316, A182 F316H, A182 F6A Coating**: Cr3C2 - Chromium Carbide with Nickel Chrome binder (HVOF).	1
5C	Upstream seat spring	Inconel 718	1
6*	Body seal	Graphite	2
6A*	Seat seal	Graphite	1
7*	Stem thrust seal	A479 316L, Hardened with LTPN - Low Temperature Plasma carboNitriding technology. B637 N07718 Inconel 718	2
8	Stop pin	A582 303	1

Item	Description	Material specification	Qty.
9*	Stem seal	Graphite	1
10	Follower	B783 316L	1
11	Disc spring	A693 631 17-7PH	2
12	Stem nut	A194 8M, EN3506-2 A4-80	1
13	Tab lock washer	A240 304	1
14	Handle	C.St. A29 G10200 Zinc plate, A240 430	1
14A	Stop plate	C.St. 1.0402 Zinc plate, A240 430	1
14B	Wrench head	Ductile Iron A536 Gr. 65-45-12, A216 WCB, A351 CF8M	1
16	Wrench bolt	EN3506-1 A2-70/A4-80, A193 Gr B8/B8M	1
17	Sleeve	PVC	1
18	Body bolts	A193 B8M, A193 B7 zinc plated, A534 660	8-12
22	Arrow flow	A167 304	1
23	Tag (not shown)	A167 304	1
24	Bonnet seal	Graphite	1
25	Stem Bearing	B637 N07718 Inconel 718, Bonze	1
26	Bonnet	A351 CF8M, A479 321, A479 316H	1
29	Bonnet bolts	A193 B8M, A534 660	4-6

* Repair kit components

** Other coatings available

WC-Co - Tungsten Carbide with Cobalt binder (HVOF), Stellite (PTA)

Floating Ball Valves

Metal seated valves

General

Up to
400 °C / 752 °F

Up to
538 °C / 1000 °F

Up to
650 °C / 1200 °F

Ordering
code system

Size 1" - 1½" | DN25-DN40 | PN40 | Z78T Series

Valve dimensions

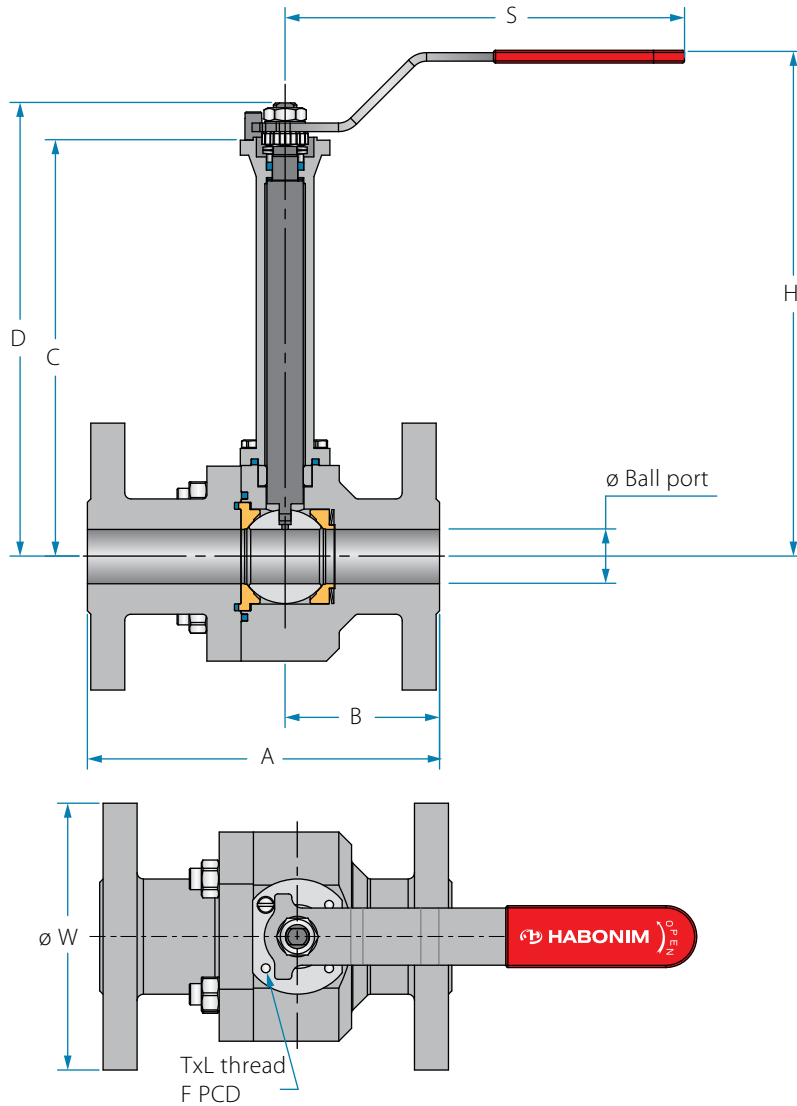

Preparation for actuation

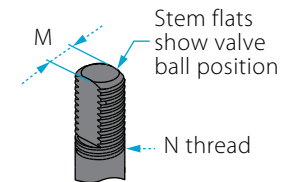
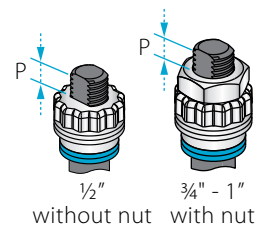

Std. port	Unit	Ball port	A		B	C	D	H	S	W	M	N	P	F	TxL	Weight kg/lb		Kv
			F1	F4												F1	F4	
DN25	mm	25.50	160.00	-	50.50	195.00	213.00	236.50	230.00	115.00	7.50	7/16" UNF	7.20 (F04)	42.00	M5x10	7.0	-	235
1"	inch	1.00	6.30	-	1.99	7.68	8.39	9.31	9.06	4.53	0.30	7/16" UNF	0.28	1.65	M5x10	15.4	-	275
DN40	mm	38.10	200.00	140.00	76.00	201.00	230.60	276.80	237.00	150.00	8.67	9/16" UNF	8.50 (F05)	50.00	M6x12	12.0	8.0	428
1½"	inch	1.50	7.87	5.51	2.99	7.91	9.08	10.90	9.33	5.91	0.34	9/16" UNF	0.31	1.97	M6x12	26.4	17.6	501

Use Z47T valve series for sizes ½" (DN15) and ¾" (DN20)

Components & materials

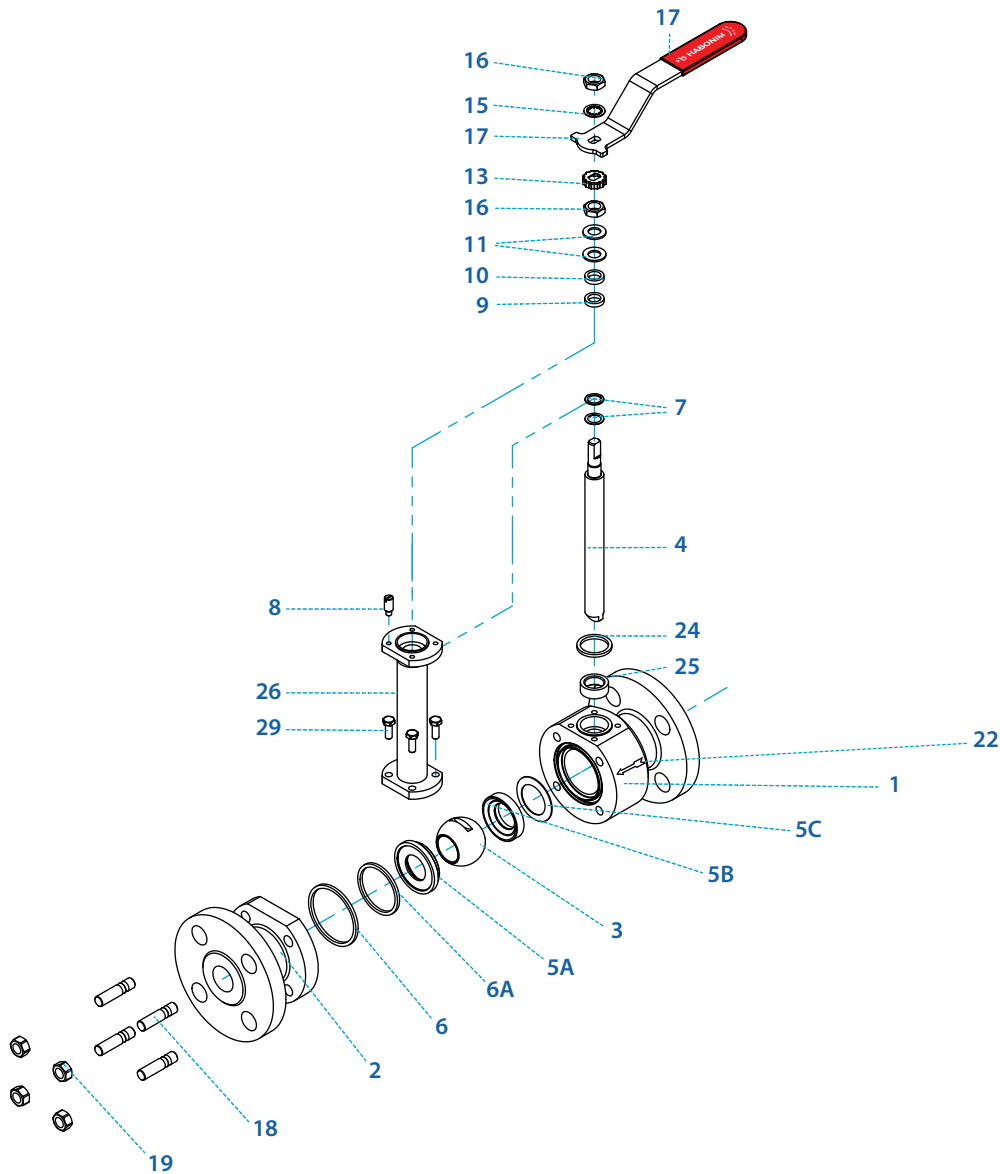

Item	Description	Material specification	Qty.
1	Body	A479, 316L, A479 321, A350 LF2, X2CrNiMo 17 13 2 (1.4404), GS-C25 (DIN1.0619)	1
2	end	A479, 316L, A479 321, A350 LF2, X2CrNiMo 17 13 2 (1.4404), GS-C25 (DIN1.0619)	1
3	Ball	Base material: A182 F316, A182 F316H, A182 F6A Coating**: Cr3C2 - Chromium Carbide with Nickel Chrome binder (HVOF).	1
4	Stem	B637 N07718 Inconel 718	1
5A	Downstream seat	Base material: A182 F316, A182 F316H, A182 F6A Coating**: Cr3C2 - Chromium Carbide with Nickel Chrome binder (HVOF).	1
5B	Upstream seat	Base material: A182 F316, A182 F316H, A182 F6A Coating**: Cr3C2 - Chromium Carbide with Nickel Chrome binder (HVOF)."	1
5C	Upstream seat spring	Inconel 718	1
6*	Body seal	Graphite	2
6A*	Seat seal	Graphite	1
7*	Stem thrust seal	A479 316L, Hardened with LTPN - Low Temperature Plasma carboNitriding technology. B637 N07718 Inconel 718	2

Item	Description	Material specification	Qty.
8	Stop pin	A582 303	1
9*	Stem seal	Graphite	1
10	Follower	B783 316L	1
11	Disc spring	A693 631 17-7PH	2
12	Stem nut	A194 8M, EN3506-2 A4-80	1
13	Locking clip	A164 8, 8A	1
14	Handle	A659 G10200 Zinc plate, A240 430	1
15	Serrated washer	A194 6	1
16	Handle nut	A194 8M, EN3506-2 A4-80	1
17	Sleeve	PVC	1
18	Body bolts/studs	A193 B8M, A193 B7 zinc plated, A534 660	4
19	Body nuts	A194 B8, A194 7 zinc plated, A534 660	4
22	Arrow flow	A167 304	1
23	Tag (not shown)	A167 304	1
24	Bonnet seal	Graphite	1
25	Stem Bearing	B637 N07718 Inconel 718 , Bonze	1
26	Bonnet	A351 CF8M, A479 321, A479 316H	1
29	Bonnet bolts	A193 B8M, A534 660	4

* Repair kit components

** Other coatings available

WC-Co - Tungsten Carbide with Cobalt binder (HVOF), Stellite (PTA)

Floating Ball Valves

Metal seated valves

General

Up to
400 °C / 752 °F

Up to
538 °C / 1000 °F

Up to
650 °C / 1200 °F

Ordering
code system

Size 2" | DN50 | PN40 | Z78T Series

Size 3"-6" | DN80-DN150 | PN16 | Z77T Series

Valve dimensions

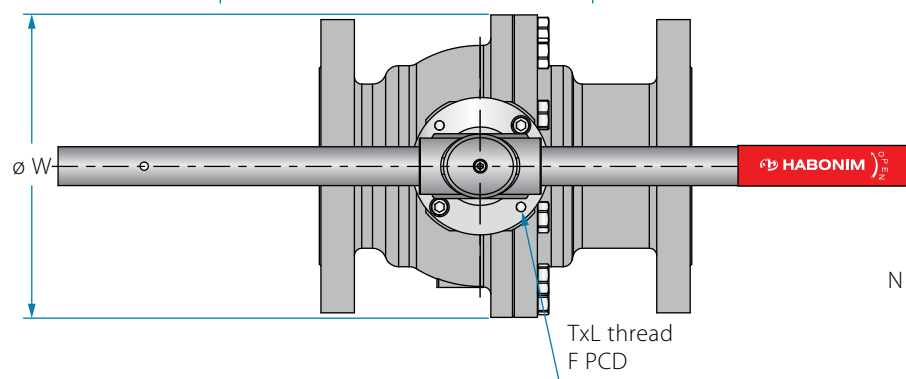
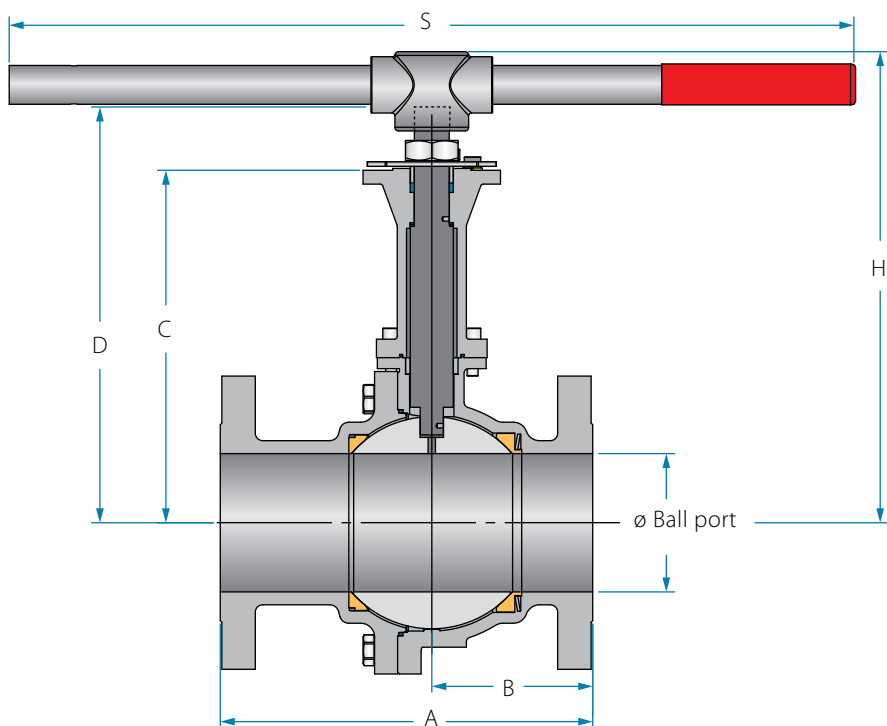

Preparation for actuation

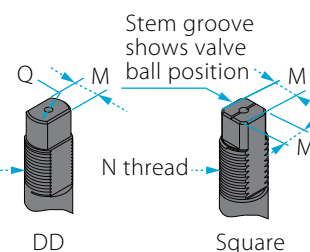
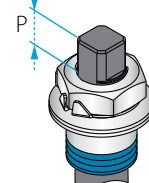

Std. port	Unit	Ball port	A	B	C	D	H	S	W	M	M (DD)	Q	N	P	F	TxL	Weight kg/lb	Cv	
DN50	mm	51	150.00	69.00	222.80	264.40	290.00	256.00	165.00	-	13.90	20.00	M20X2.5	17.00	(F07)	70.00	M8x12	12.5	235
2"	inch	2.01	5.91	2.72	8.77	10.41	11.42	10.08	6.50	-	0.55	0.79	M20X2.5	0.67		2.76	M8x12	27.5	275
DN80	mm	80	180.00	77.50	260.40	307.00	347.20	401.00	200.00	18.90	15.90	22.70	1"-14	16.70	(F10)	102.00	M10x12	31.0	1111
3"	inch	3.15	7.09	3.05	10.25	12.09	13.67	15.79	7.87	0.74	0.63	0.89	UNF-2A	0.31		4.02	M10x12	68.2	1300
DN100	mm	100	190.00	84.50	276.40	323.00	-	-	220.00	28.45	23.75	35.20	1½"-12	26.20	(F10)	102.00	M12x16	45.0	2501
4"	inch	3.94	7.48	3.33	10.88	12.72	-	-	8.66	1.12	0.94	1.39	UNF-2A	1.03		4.02	M12x16	99.0	2400
DN150	mm	150	350.00	163.50	382.20	451.70	-	-	285.00	28.45	23.75	35.20	1½"-12	26.20	(F12)	125.00	M12x18	100.0	4615
6"	inch	5.91	13.78	6.44	15.05	17.78	-	-	11.22	1.12	0.94	1.39	UNF-2A	0.31		4.92	M12x18	220.0	5400

^{h)} Due to high valve torque pipe handle cannot be used. A manual gear or automation means should be used to operate the valve.

Size 2" | DN50 | PN40 | Z78T Series
 Size 3"- 6" | DN80-DN150 | PN16 | Z77T Series

Components & materials

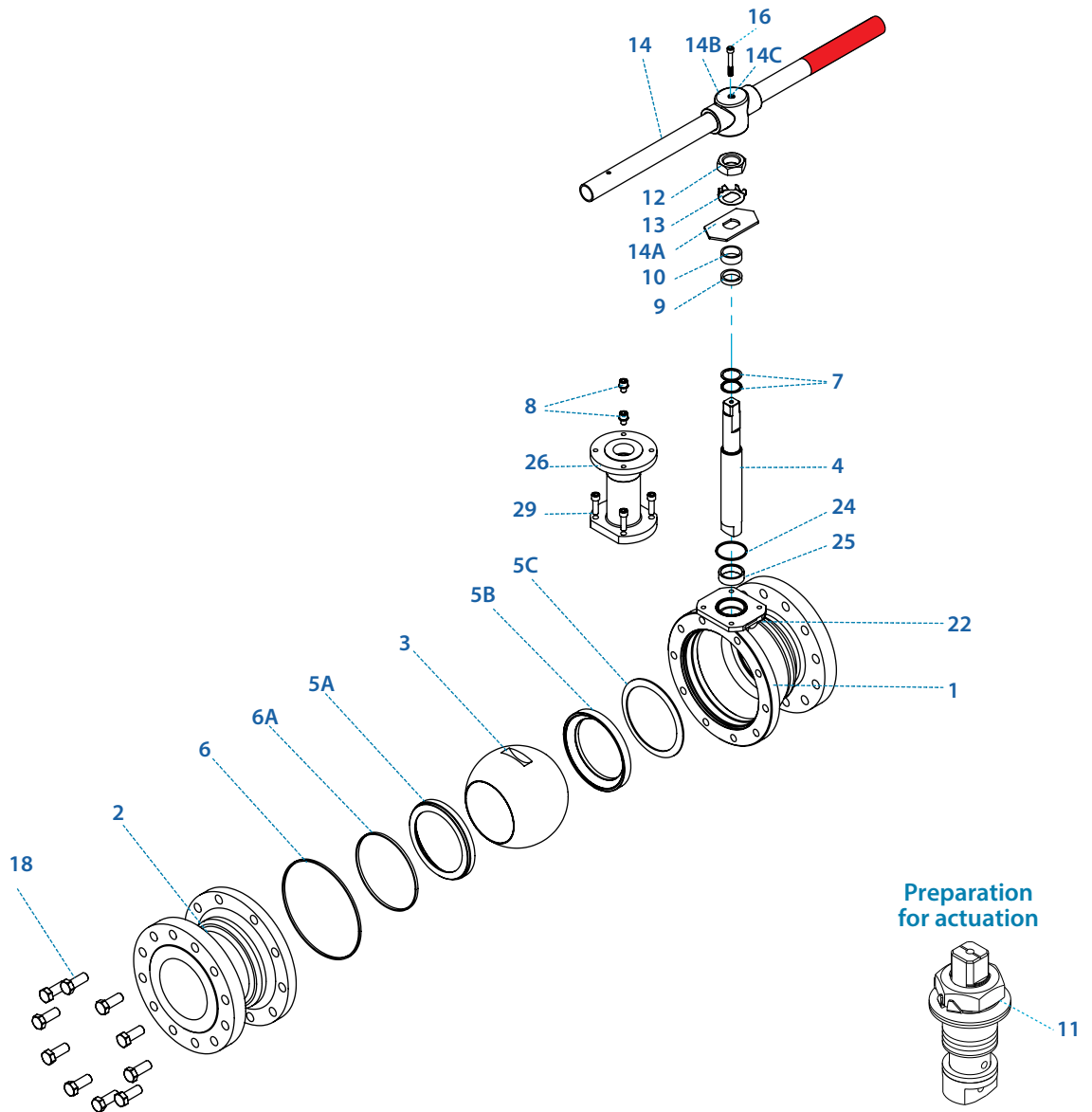

Item	Description	Material specification	Qty.
1	Body	X2CrNiMo 17 13 2 (1.4404), GS-C25 (DIN1.0619)	1
2	end	X2CrNiMo 17 13 2 (1.4404), GS-C25 (DIN1.0619)	1
3	Ball	Base material: A182 F316, A182 F316H, A182 F6A Coating**: Cr3C2 - Chromium Carbide with Nickel Chrome binder (HVOF).	1
4	Stem	B637 N07718 Inconel 718	1
5A	Downstream seat	Base material: A182 F316, A182 F316H, A182 F6A Coating**: Cr3C2 - Chromium Carbide with Nickel Chrome binder (HVOF).	1
5B	Upstream seat	Base material: A182 F316, A182 F316H, A182 F6A Coating**: Cr3C2 - Chromium Carbide with Nickel Chrome binder (HVOF).	1
5C	Upstream seat spring	Inconel 718	1
6*	Body seal	Graphite	2
6A*	Seat seal	Graphite	1
7*	Stem thrust seal	"A479 316L, Hardened with LTPN - Low Temperature Plasma carboNitriding technology. B637 N07718 Inconel 718"	2

Item	Description	Material specification	Qty.
8	Stop pin	A582 303	1
9*	Stem seal	Graphite	1
10	Follower	B783 316L	1
11	Disc spring	A693 631 17-7PH	2
12	Stem nut	A194 8M, EN3506-2 A4-80	1
13	Tab lock washer	A240 304	1
14	Handle	C.St. A29 G10200 Zinc plate, A240 430	1
14A	Stop plate	C.St. 1.0402 Zinc plate, A240 430	1
14B	Wrench head	Ductile Iron A536 Gr. 65-45-12, A216 WCB, A351 CF8M	1
16	Wrench bolt	EN3506-1 A2-70/A4-80, A193 Gr B8/B8M	1
17	Sleeve	PVC	1
18	Body bolts	A193 B8M, A193 B7 zinc plated, A534 660	8-12
22	Arrow flow	A167 304	1
23	Tag (not shown)	A167 304	1
24	Bonnet seal	Graphite	1
25	Stem Bearing	B637 N07718 Inconel 718, Bonze	1
26	Bonnet	A351 CF8M, A479 321, A479 316H	1
29	Bonnet bolts	A193 B8M, A534 660	4-6

* Repair kit components

** Other coatings available

WC-Co - Tungsten Carbide with Cobalt binder (HVOF), Stellite (PTA)

Floating Ball Valves

Metal seated valves

General

Up to
400 °C / 752 °F

Up to
538 °C / 1000 °F

Up to 650 °C /
1200 °F

Ordering
code system

Size 1/4" - 1 1/4" | DN8-DN32 | Class 600 | Z47T Series

Valve dimensions

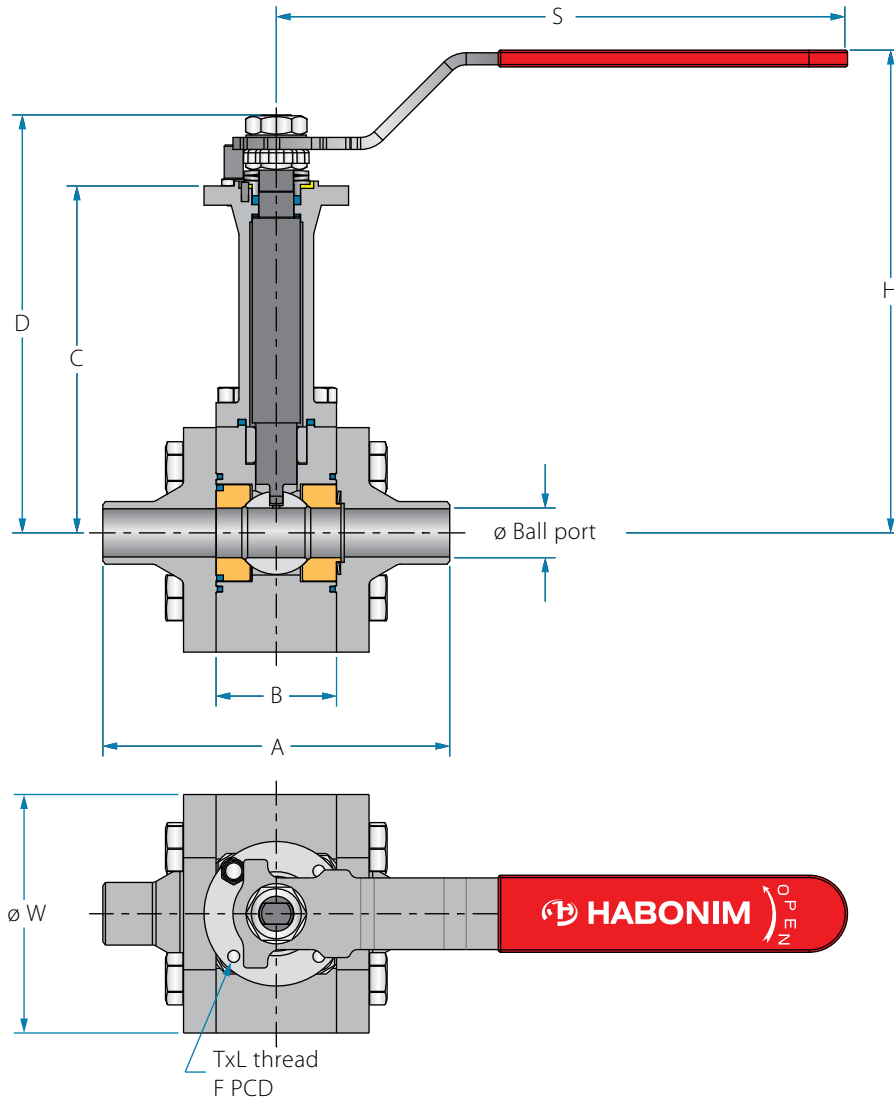

Preparation for actuation

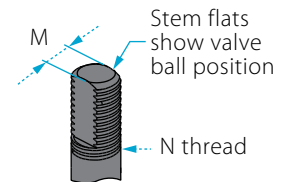
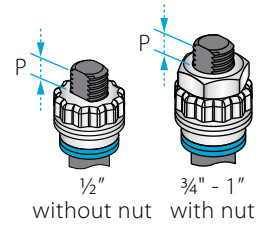

Std. port	Full port	Unit	Ball port	A		B	C	D	H	S	W	M	N	P	F	W	TxL	Weight kg/lb	Kv Cv
				Welded	Threaded														
DN15	DN8, DN10	mm	11.15	159.00	92.00	35.00	182.00	191.00	216.00	150.00	69.50	5.50	3/8"	7.20 (F03)	36.00	M5x8	4.3	7.0	
1/2"	1/4", 3/8"	inch	0.44	6.26	3.62	1.38	7.17	7.52	8.50	5.91	2.74	0.22	UNF	0.28	1.42		9.5	6.0	
DN20	DN15	mm	13.00	169.00	100.00	40.00	187.00	204.50	229.00	230.00	98.00	7.54	7/16"	7.20 (F04)	42.00	M5x8	5.0	10.0	
3/4"	1/2"	inch	0.51	6.65	3.94	1.57	7.36	8.05	9.02	9.06	3.86	0.30	UNF	0.28	1.65		11.0	8.6	
DN25	DN20	mm	20.65	190.00	125.00	49.00	196.50	226.00	252.00	237.00	109.00	8.70	9/16"	7.20 (F05)	50.00	M6x8	10.5	28.0	
1"	3/4"	inch	0.81	7.48	4.92	1.93	7.74	8.90	9.92	9.33	4.29	0.34	UNF	0.28	1.97		23.1	24.1	
DN32	DN25	mm	193.00	187.00	133.00	49.00	204.50	233.00	260.00	237.00	128.00	8.70	9/16"	7.20 (F05)	50.00	M6x8	13.0	49.0	
1 1/4"	1"	inch	7.60	7.36	5.24	1.93	8.05	9.17	10.24	9.33	5.04	0.34	UNF	0.28	1.97		28.6	42.2	

Components & materials

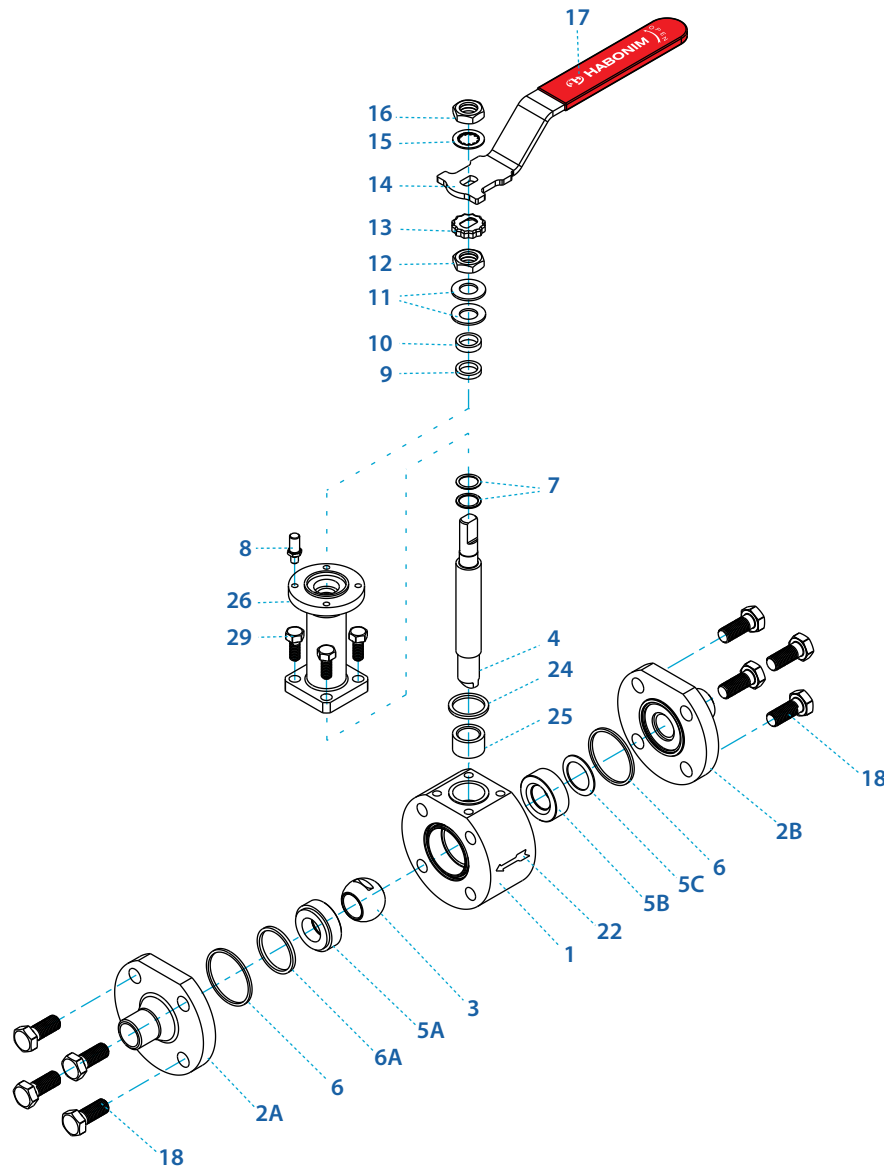

Item	Description	Material specification	Qty.
1	Body	A479 316H, A479 321H, A182 F22, B637 N07718 Inconel 718	1
2A	Downstream end	A479 316H, A479 321H, A182 F22, B637 N07718 Inconel 718	1
2B	Upstream end	A479 316H, A479 321H, A182 F22, B637 N07718 Inconel 718	1
3	Ball	Base material: A182 F316, A182 F316H, A182 F6A Coating: Cr3C2 - Chromium Carbide with Nickel Chrome binder (HVOF).	1
4	Stem	B637 N07718 Inconel 718	1
5A	Downstream seat	Base material: A182 F316, A182 F316H, A182 F6A Coating: Cr3C2 - Chromium Carbide with Nickel Chrome binder (HVOF).	1
5B	Upstream seat	Base material: A182 F316, A182 F316H, A182 F6A Coating: Cr3C2 - Chromium Carbide with Nickel Chrome binder (HVOF).	1
5C	Upstream seat spring	Inconel 718	1
6*	Body seal	Graphite	2
6A*	Seat seal	Graphite	1
7*	Stem thrust seal	"A479 316L, Hardended with LTPN - Low Temperature Plasma carboNitriding technology. B637 N07718 Inconel 718"	2

Item	Description	Material specification	Qty.
8	Stop pin	A582 303	1
9*	Stem seal	Graphite	1
10	Follower	B783 316L	1
11	Disc spring	A693 631 17-7PH	2
12	Stem nut	A194 8M, EN3506-2 A4-80	1
13	Locking clip	A164 8, 8A	1
14	Handle	A659 G10200 Zinc plate, A240 430	1
15	Serrated washer	A194 6	1
16	Handle nut	A194 8M, EN3506-2 A4-80	1
17	Sleeve	PVC	1
18	Body bolts	A193 B8M, A193 B7 zinc plated, A534 660	8
22	Arrow flow	A167 304	1
23	Tag (not shown)	A167 304	1
24	Bonnet seal	Graphite	1
25	Stem Bearing	B637 N07718 Inconel 718, Bonze	1
26	Bonnet	A479 316H, A479 321H, B637 N07718 Inconel 718	1
29	Bonnet bolts	A193 B8M, A534 660	4

* Repair kit components

Floating Ball Valves

Metal seated valves

General

Up to
400 °C / 752 °F

Up to
538 °C / 1000 °F

Up to
650 °C / 1200 °F

Ordering
code system

Size 1½" - 6" | DN40-DN150 | Class 600 | Z47T Series

Valve dimensions

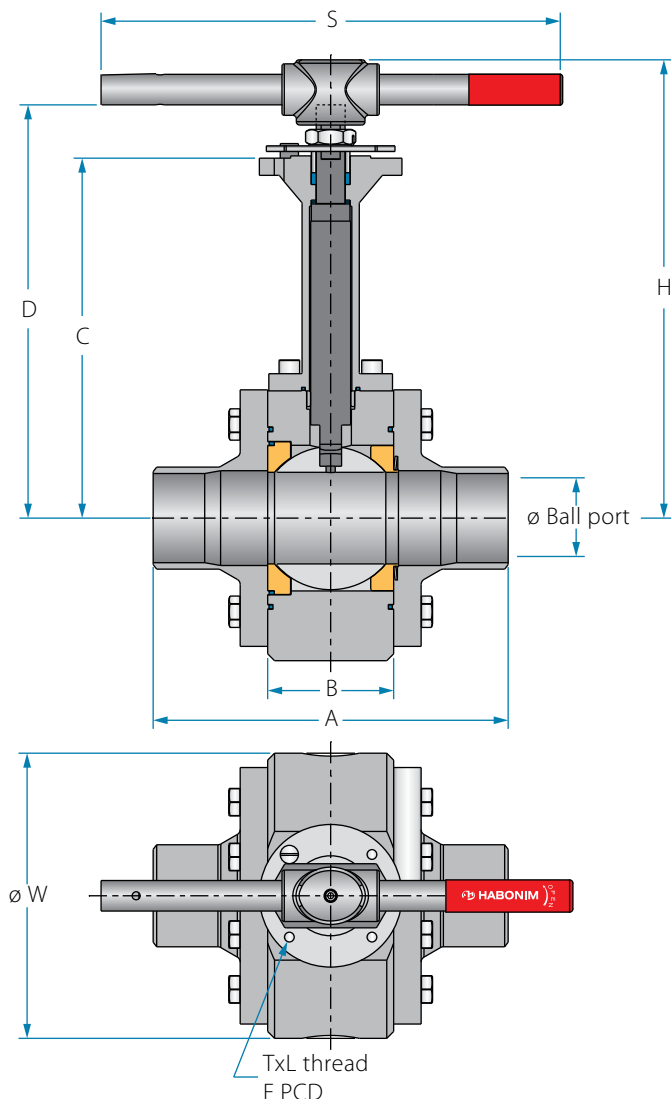

Preparation for actuation

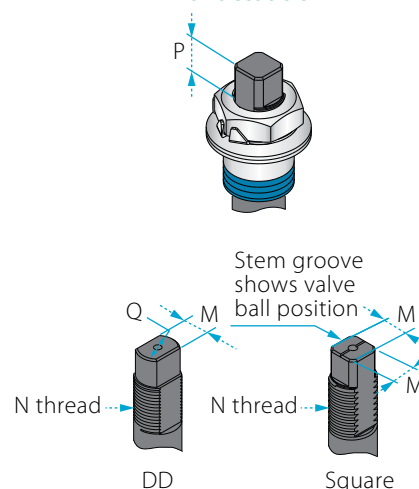

Std. port	Full port	Unit	Ball port	A		B	C	D	H	S	W	M	MDD	Q	N	P	F	W	TxL	Weight kg/lb	Kv Cv
				Welded	Threaded																
DN40	DN32	mm	31.80	237.00	154.00	70.00	205.80	247.40	283.00	401	145.00	-	13.90	20.00	M20x2.5	14.85 (F07)	70.00	M8x10	25	69	
1½"	1¼"	inch	1.25	9.33	6.06	2.76	8.10	9.74	11.14	15.79	5.71	-	0.55	44.00	M20x2.5	0.58	2.76	M8x10	55.0	80	
DN50	DN40	mm	38.10	241.00	157.00	70.00	257.80	299.40	335.00	600.00	215.00	-	13.90	20.00	M20x2.5	14.85 (F07)	70.00	M8x10	50	104	
2"	1½"	inch	1.50	9.49	6.18	2.76	10.15	11.79	13.19	23.62	8.46	-	0.55	44.00	M20x2.5	0.58	2.76	M8x10	110.0	120	
DN65	DN50	mm	51	302.00	194.00	94.00	275.00	344.50	384.50	401.00	240.00	18.90	15.90	22.70	1"-14	18.50 (F10)	102.00	M10x13	80	220	
2½"	2"	inch	2.01	11.89	7.64	3.70	10.83	13.56	15.14	15.79	9.45	0.74	0.63	0.89	UNF-2A	0.73	4.02	M10x13	176.0	256	
DN80	DN65	mm	63.75	378.00	254.00	115.00	292.80	362.30	402.30	600.00	265.00	28.45	23.75	35.20	1½"-12	24.20 (F12)	125.00	M12x18	125	385	
3"	2½"	inch	2.51	14.88	10.00	4.53	11.53	14.26	15.84	23.62	10.43	1.12	0.94	1.39	UNF-2A	0.95	4.92	M12x18	275.0	450	
DN100	DN80	mm	80	410.00	-	130.00	395.00	507.70	-	-	310.00	28.45	23.75	35.20	1½"-12	24.20 (F14)	140.00	M16x20	175	615	
4"	3"	inch	3.15	16.14	-	5.12	15.55	19.99	-	-	12.20	1.12	0.94	1.39	UNF-2A	0.95	5.51	M16x20	385.0	720	
DN150	DN100	mm	100	510.00	-	175.00	480.00	281.00	-	-	395.00	35.90	35.90	43.50	2" UN-2A	30.00 (F16)	165.00	M20x25	435	872	
6"	4"	inch	3.94	20.08	-	6.89	18.90	11.06	-	-	15.55	1.41	1.41	1.71	2" UN-2A	1.18	6.50	M20x25	957.0	1020	

⁽¹⁾ Due to high valve torque pipe handle cannot be used. A manual gear or automation means should be used to operate the valve.

Components & materials

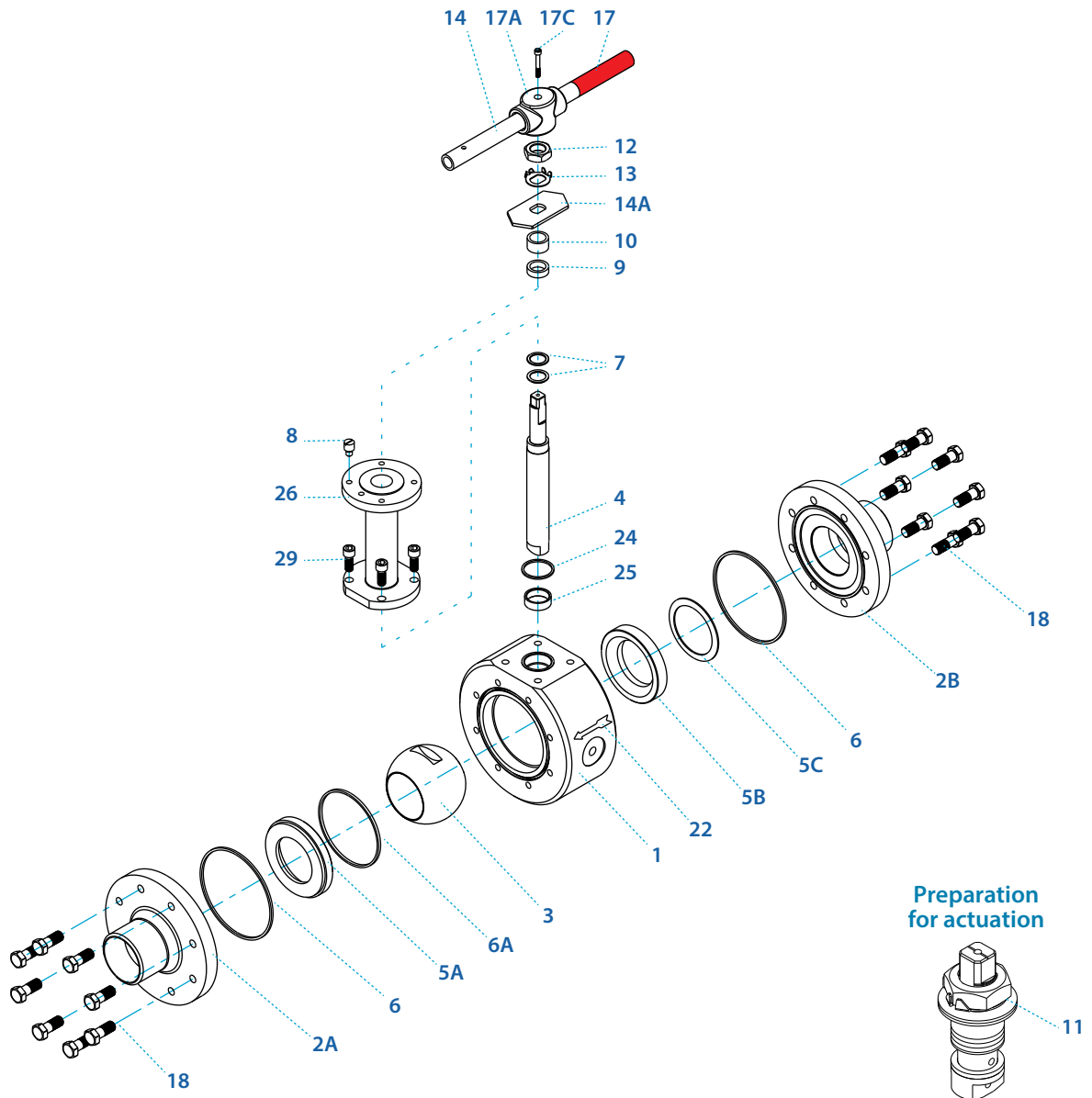

Item	Description	Material specification	Qty.
1	Body	A479 316H, A479 321H, A182 F22, B637 N07718 Inconel 718	1
2A	Downstream end	A479 316H, A479 321H, A182 F22, B637 N07718 Inconel 718	1
2B	Upstream end	A479 316H, A479 321H, A182 F22, B637 N07718 Inconel 718	1
3	Ball	Base material: A182 F316, A182 F316H, A182 F6A Coating: Cr3C2 - Chromium Carbide with Nickel Chrome binder (HVOF)	1
4	Stem	B637 N07718 Inconel 718	1
5A	Downstream seat	Base material: A182 F316, A182 F316H, A182 F6A Coating: Cr3C2 - Chromium Carbide with Nickel Chrome binder (HVOF)."	1
5B	Upstream seat	Base material: A182 F316, A182 F316H, A182 F6A Coating: Cr3C2 - Chromium Carbide with Nickel Chrome binder (HVOF)."	1
5C	Upstream seat spring	Inconel 718	1
6*	Body seal	Graphite	2
6B*	Seat seal	Graphite	1
7*	Stem thrust seal	"A479 316L, Hardened with LTPN - Low Temperature Plasma carboNitriding technology. B637 N07718 Inconel 718"	2

Item	Description	Material specification	Qty.
8	Stop pin	A582 303	1
9*	Stem seal	Graphite	1
10	Follower	B783 316L	1
11	Disc spring	A693 631 17-7PH	2
12	Stem nut	A194 8M, EN3506-2 A4-80	1
13	Tab lock washer	A240 304	1
14	Handle	C.St. A29 G10200 Zinc plate, A240 430	1
14A	Stop plate	C.St. 1.0402 Zinc plate, A240 430	1
14B	Wrench head	Ductile Iron A536 Gr. 65-45-12, A216 WCB, A351 CF8M	1
16	Wrench bolt	EN3506-1 A2-70/A4-80, A193 Gr B8/B8M	1
17	Sleeve	PVC	1
18	Body bolts	A193 B8M, A193 B7 zinc plated, A534 660	20-32
22	Arrow flow	A167 304	1
23	Tag (not shown)	A167 304	1
24	Bonnet seal	Graphite	1
25	Stem Bearing	B637 N07718 Inconel 718 , Bonze	1
26	Bonnet	A479 316H, A479 321H, B637 N07718 Inconel 718	1
29	Bonnet bolts	A193 B8M, A534 660	4-6

* Repair kit components

Floating Ball Valves

Metal seated valves

General

Up to
400 °C / 752 °F

Up to
538 °C / 1000 °F

Up to
650 °C / 1200 °F

Ordering
code system

Size 1/4" - 1 1/4" | DN8-DN32 | Class 2500 | Z28T Series

Valve dimensions

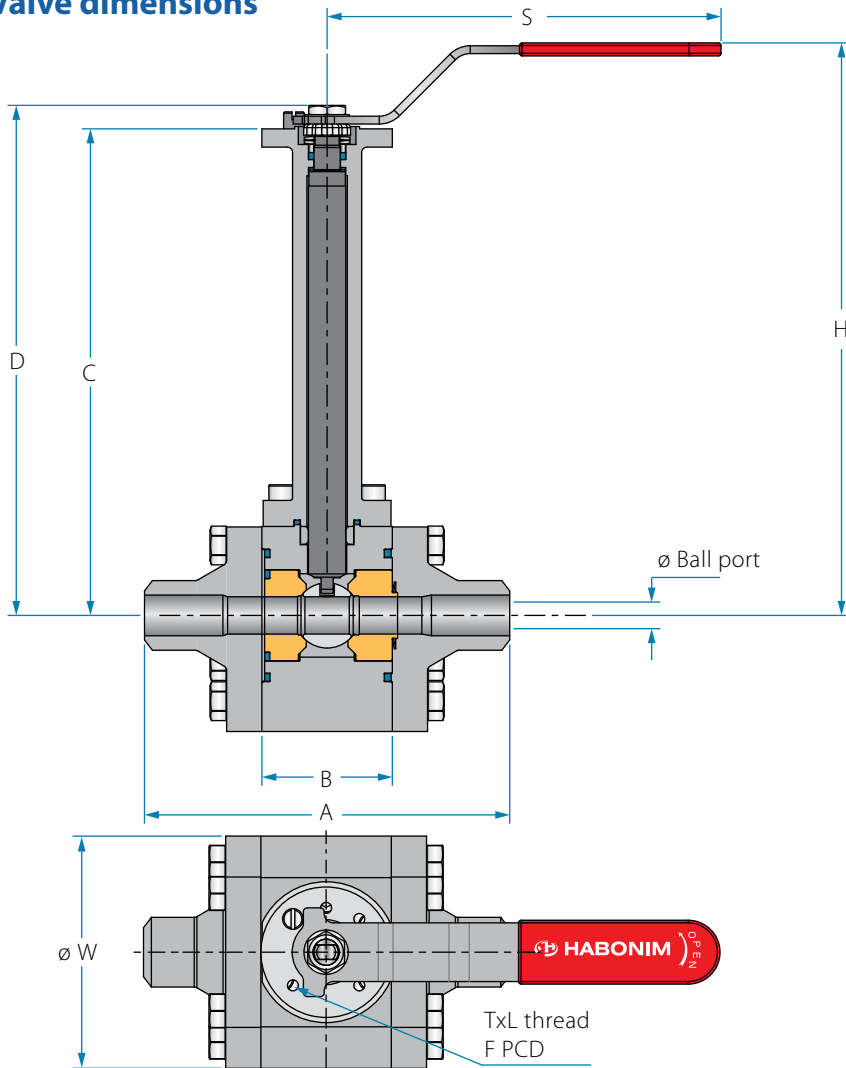

Preparation for actuation

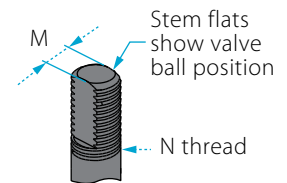
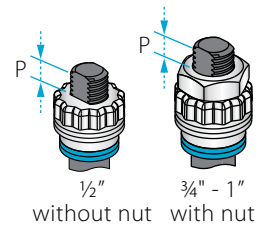

Std. port	Full port	Unit	Ball port	A		B	C	D	H	S	W	M	N	P	F	W	TxL	Weight kg/lb	Kv Cv
				Welded	Threaded														
DN15	DN8, DN10	mm	11.15	174.00	107.00	50.00	182.00	191.00	216.00	150.00	69.50	5.50	3/8"	7.20 (F03)	36.00		M5x8	4.3	7.0
1/2"	1/4", 3/8"	inch	0.44	6.85	4.21	1.97	7.17	7.52	8.50	5.91	2.74	0.22	UNF	0.28	1.42		M5x8	9.5	6.0
DN20	DN15	mm	13.00	189.00	120.00	60.00	187.00	204.50	229.00	230.00	98.00	7.50	7/16"	7.20 (F04)	42.00		M5x8	5.0	10.0
3/4"	1/2"	inch	0.51	7.44	4.72	2.36	7.36	8.05	9.02	9.06	3.86	0.30	UNF	0.28	1.65		M5x8	11.0	8.6
DN25	DN20	mm	20.65	209.00	144.00	68.00	196.50	226.00	252.00	237.00	109.00	8.70	9/16"	7.20 (F05)	50.00		M6x8	10.5	28.0
1"	3/4"	inch	0.81	8.23	5.67	2.68	7.74	8.90	9.92	9.33	4.29	0.34	UNF	0.28	1.97		M6x8	23.1	24.1
DN32	DN25	mm	193.00	225.00	152.00	68.00	204.50	233.00	260.00	237.00	128.00	8.70	9/16"	7.20 (F05)	50.00		M6x8	13.0	49.0
1 1/4"	1"	inch	7.60	8.86	5.98	2.68	8.05	9.17	10.24	9.33	5.04	0.34	UNF	0.28	1.97		M6x8	28.6	42.2

Components & materials

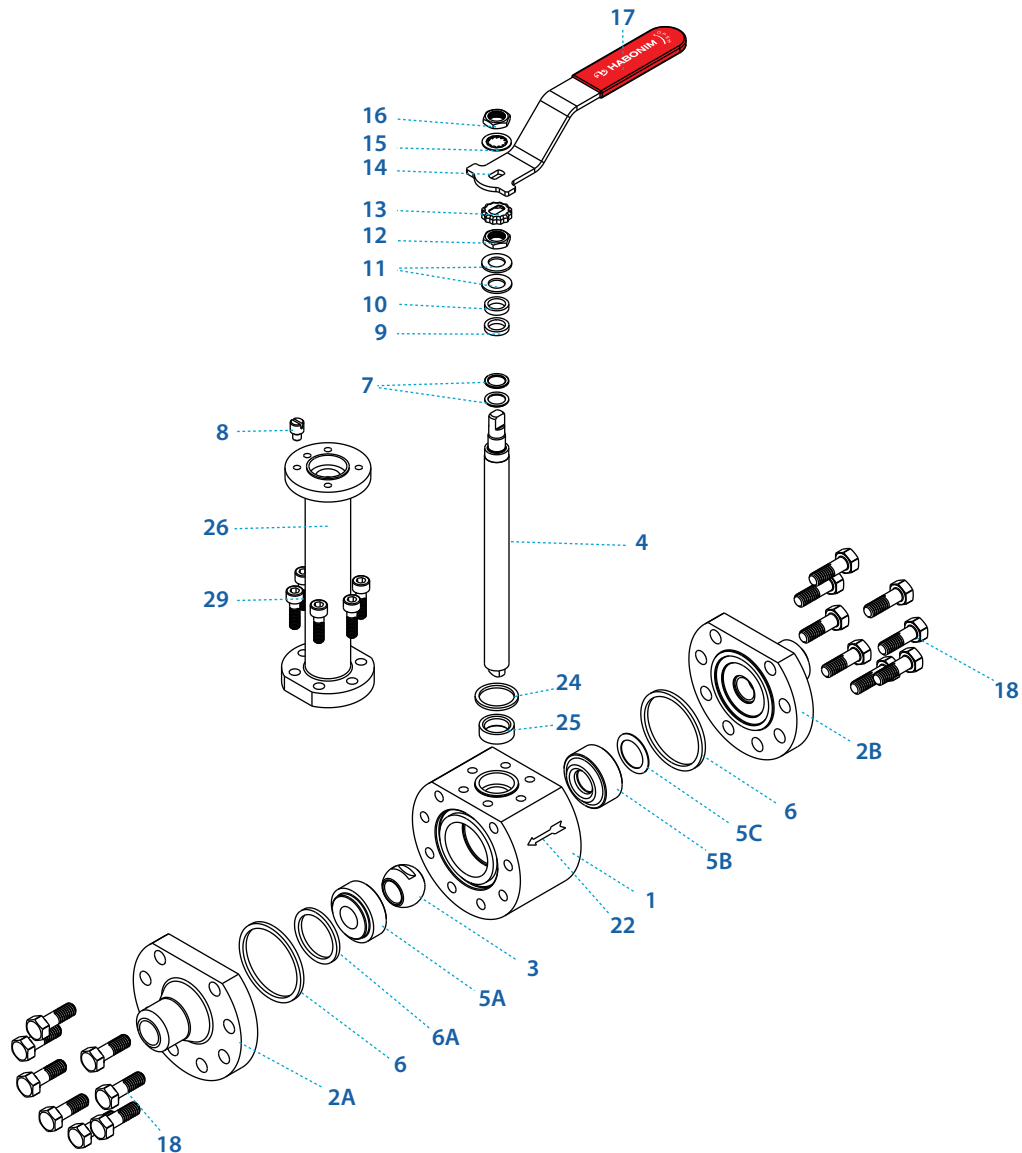

Item	Description	Material specification	Qty.
1	Body	A479 316H, A479 321H, A182 F22, B637 N07718 Inconel 718	1
2A	Downstream end	A479 316H, A479 321H, A182 F22, B637 N07718 Inconel 718	1
2B	Upstream end	A479 316H, A479 321H, A182 F22, B637 N07718 Inconel 718	1
3	Ball	Base material: A182 F316, A182 F316H, A182 F6A Coating: Cr3C2 - Chromium Carbide with Nickel Chrome binder (HVOF)."	1
4	Stem	B637 N07718 Inconel 718	1
5A	Downstream seat	Base material: A182 F316, A182 F316H, A182 F6A Coating: Cr3C2 - Chromium Carbide with Nickel Chrome binder (HVOF)."	1
5B	Upstream seat	Base material: A182 F316, A182 F316H, A182 F6A Coating: Cr3C2 - Chromium Carbide with Nickel Chrome binder (HVOF)."	1
5C	Upstream seat spring	Inconel 718	1
6*	Body seal	Graphite	2
6A*	Seat seal	Graphite	1
7*	Stem thrust seal	A479 316L, Hardened with LTPN - Low Temperature Plasma carboNitriding technology. B637 N07718 Inconel 718	2

Item	Description	Material specification	Qty.
8	Stop pin	A582 303	1
9*	Stem seal	Graphite	1
10	Follower	B783 316L	1
11	Disc spring	A693 631 17-7PH	2
12	Stem nut	A194 8M, EN3506-2 A4-80	1
13	Locking clip	A164 8, 8A	1
14	Handle	A659 G10200 Zinc plate, A240 430	1
15	Serrated washer	A194 6	1
16	Handle nut	A194 8M, EN3506-2 A4-80	1
17	Sleeve	PVC	1
18	Body bolts	A193 B8M, A193 B7 zinc plated, A534 660	12-16
22	Arrow flow	A167 304	1
23	Tag (not shown)	A167 304	1
24	Bonnet seal	Graphite	1
25	Stem Bearing	B637 N07718 Inconel 718, Bonze	1
26	Bonnet	A479 316H, A479 321H, B637 N07718 Inconel 718	1
29	Bonnet bolts	A193 B8M, A534 660	6

* Repair kit components

Floating Ball Valves

Metal seated valves

General

Up to
400 °C / 752 °F

Up to
538 °C / 1000 °F

Up to
650 °C / 1200 °F

Ordering
code system

Size 1½" - 6" | DN40-DN150 | Class 1500 | Z28T Series

Valve dimensions

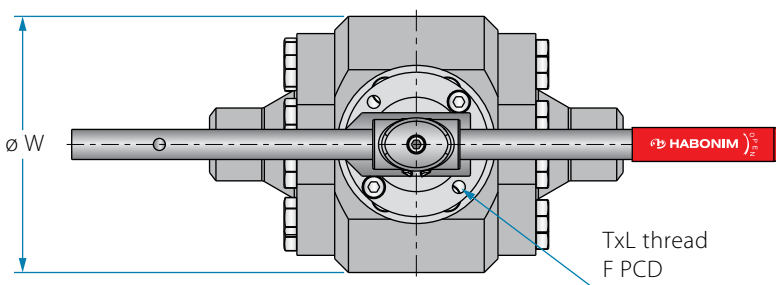
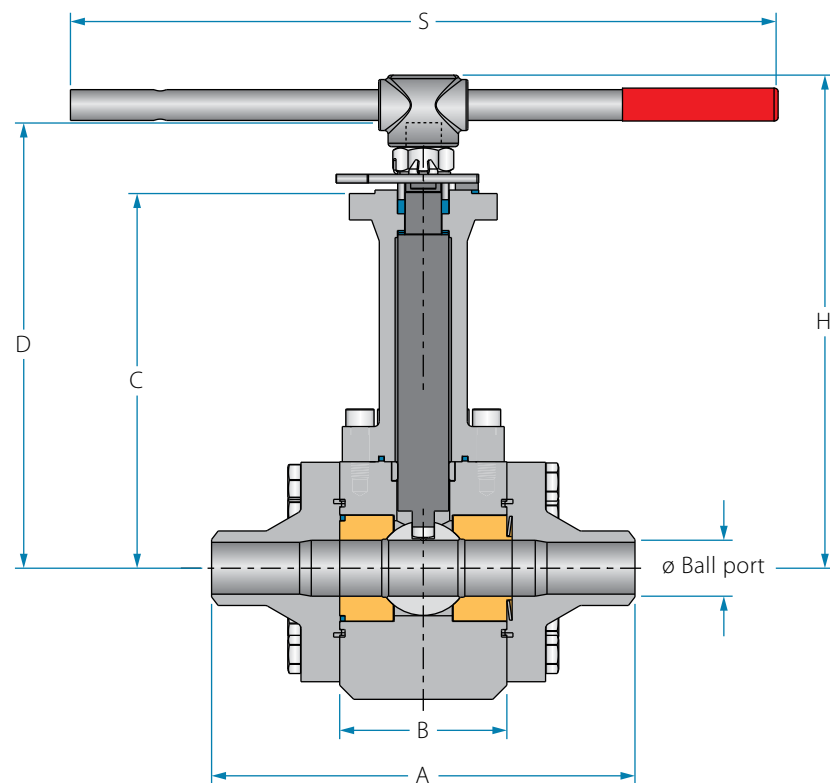

Preparation for actuation

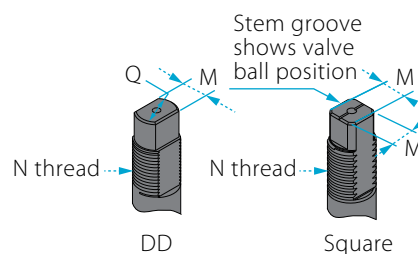
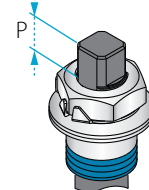

Std. port	Full port	Unit	Ball port	A		B	C	D	H	S	W	M	MDD	Q	N	P	F	W	TxL	Weight kg/lb	Kv Cv
				Welded	Threaded																
DN40	DN32	mm	31.80	237.00	154.00	95.00	205.80	247.40	283.00	401	145.00	-	13.90	20.00	M20x2.5	14.85 (F07)	70.00	M8x10	25	69	
1½"	1¼"	inch	1.25	9.33	6.06	3.74	8.10	9.74	11.14	15.79	5.71	-	0.55	44.00	M20x2.5	0.58	2.76	M8x10	55.0	80	
DN50	DN40	mm	38.10	241.00	157.00	105.00	257.80	299.40	335.00	600.00	215.00	-	13.90	20.00	M20x2.5	14.85 (F07)	70.00	M8x10	50	104	
2"	1½"	inch	1.50	9.49	6.18	4.13	10.15	11.79	13.19	23.62	8.46	-	0.55	44.00	M20x2.5	0.58	2.76	M8x10	110.0	120	
DN65	DN50	mm	51	302.00	194.00	125.00	275.00	344.50	384.50	401.00	240.00	18.90	15.90	22.70	1"-14	18.50 (F10)	102.00	M10x13	80	220	
2½"	2"	inch	2.01	11.89	7.64	4.92	10.83	13.56	15.14	15.79	9.45	0.74	0.63	0.89	UNF-2A	0.73	4.02	M10x13	176.0	256	
DN80	DN65	mm	63.75	378.00	254.00	140.00	292.80	362.30	-	-	265.00	28.45	23.75	35.20	1½"-12	24.20 (F12)	125.00	M12x18	125	385	
3"	2½"	inch	2.51	14.88	10.00	5.51	11.53	14.26	-	-	10.43	1.12	0.94	1.39	UNF-2A	0.95	4.92	M12x18	275.0	450	
DN100	DN80	mm	80	410.00	N/A	140.00	395.00	507.70	-	-	310.00	28.45	23.75	35.20	1½"-12	24.20 (F14)	140.00	M16x20	175	615	
4"	3"	inch	3.15	16.14	N/A	5.51	15.55	19.99	-	-	12.20	1.12	0.94	1.39	UNF-2A	0.95	5.51	M16x20	385.0	720	
DN150	DN100	mm	100	510.00	N/A	195.00	480.00	281.00	-	-	395.00	35.90	35.90	43.50	2" UN-2A	30.00 (F16)	165.00	M20x25	435	872	
6"	4"	inch	3.94	20.08	N/A	7.68	18.90	11.06	-	-	15.55	1.41	1.41	1.71	2" UN-2A	1.18	6.50	M20x25	957.0	1020	

¹⁾ Due to high valve torque pipe handle cannot be used. A manual gear or automation means should be used to operate the valve.

Components & materials

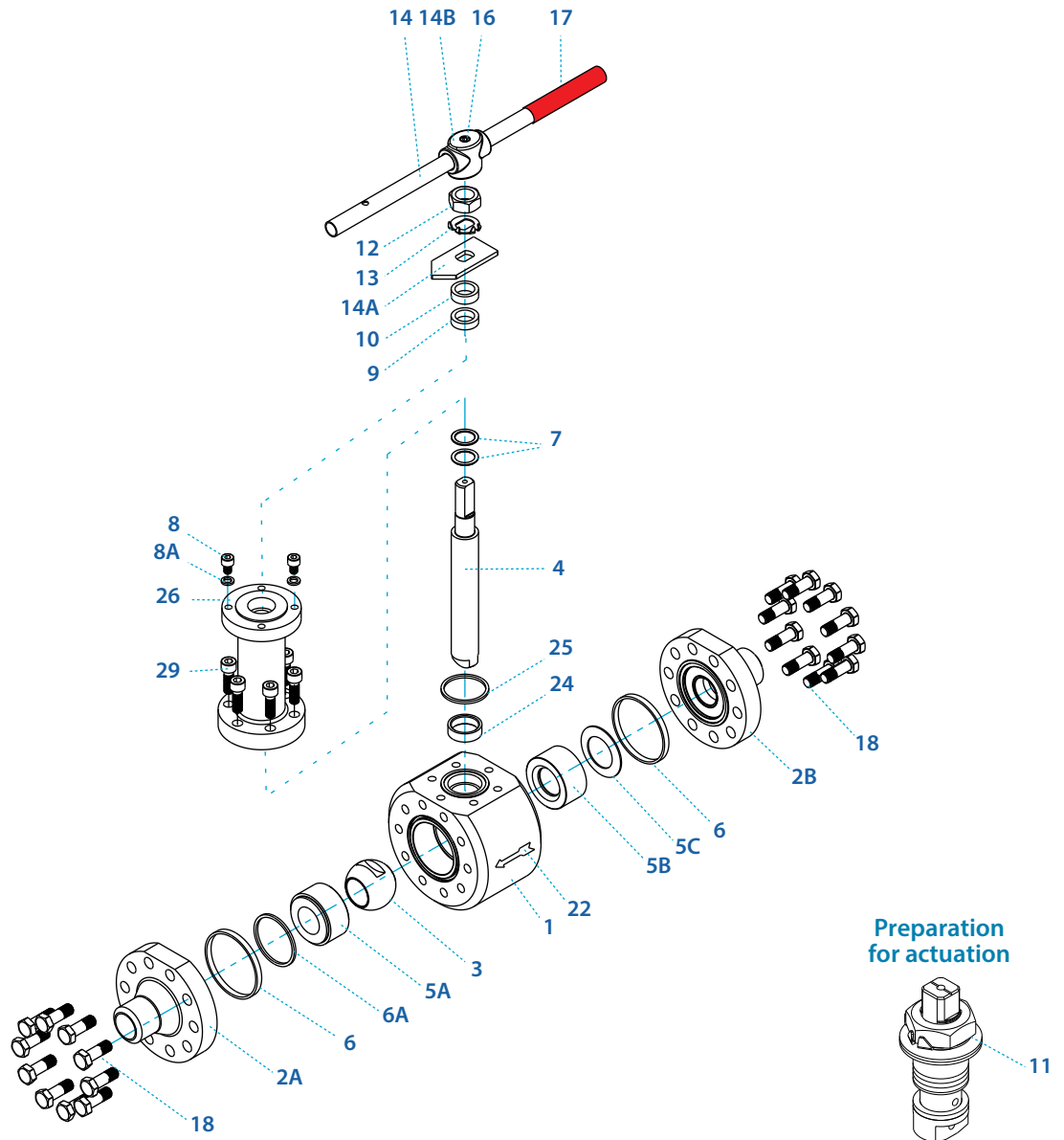

Item	Description	Material specification	Qty.
1	Body	A479 316H, A479 321H, A182 F22, B637 N07718 Inconel 718	1
2A	Downstream end	A479 316H, A479 321H, A182 F22, B637 N07718 Inconel 718	1
2B	Upstream end	A479 316H, A479 321H, A182 F22, B637 N07718 Inconel 718	1
3	Ball	Base material: A182 F316, A182 F316H, A182 F6A Coating: Cr3C2 - Chromium Carbide with Nickel Chrome binder (HVOF)."	1
4	Stem	B637 N07718 Inconel 718	1
5A	Downstream seat	Base material: A182 F316, A182 F316H, A182 F6A Coating: Cr3C2 - Chromium Carbide with Nickel Chrome binder (HVOF)."	1
5B	Upstream seat	Base material: A182 F316, A182 F316H, A182 F6A Coating: Cr3C2 - Chromium Carbide with Nickel Chrome binder (HVOF)."	1
5C	Upstream seat spring	Inconel 718	1
6*	Body seal	Graphite	2
6B*	Seat seal	Graphite	1
7*	Stem thrust seal	A479 316L, Hardended with LTPN - Low Temperature Plasma carboNitriding technology. B637 N07718 Inconel 718	2
8	Stop pin	A582 303	1

Item	Description	Material specification	Qty.
9*	Stem seal	Graphite	1
10	Follower	B783 316L	1
11	Disc spring	A693 631 17-7PH	2
12	Stem nut	A194 8M, EN3506-2 A4-80	1
13	Tab lock washer	A240 304	1
14	Handle	C.St. A29 G10200 Zinc plate, A240 430	1
14A	Stop plate	C.St. 1.0402 Zinc plate, A240 430	1
14B	Wrench head	Ductile Iron A536 Gr. 65-45-12, A216 WCB, A351 CF8M	1
16	Wrench bolt	EN3506-1 A2-70/A4-80, A193 Gr B8/B8M	1
17	Sleeve	PVC	1
18	Body bolts	A193 B8M, A193 B7 zinc plated, A534 660	16-52
22	Arrow flow	A167 304	1
23	Tag (not shown)	A167 304	1
24	Bonnet seal	Graphite	1
25	Stem Bearing	B637 N07718 Inconel 718 , Bonze	1
26	Bonnet	A479 316H, A479 321H, B637 N07718 Inconel 718	1
29	Bonnet bolts	A193 B8M, A534 660	6-12

* Repair kit components

Floating Ball Valves

Metal seated valves

General

Up to
400 °C / 752 °F

Up to
538 °C / 1000 °F

Up to
650 °C / 1200 °F

Ordering
code system

Ordering code system

The HABONIM metal seated ball valve identification code

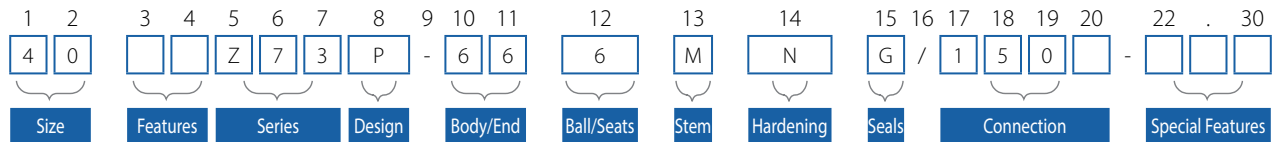

Size		
Code	inch	mm
02	1/4"	15
03	3/8"	20
05	1/2"	15
07	3/4"	20
10	1	25
12	1 1/4"	32
15	1 1/2"	40
20	2"	50
25	2 1/2"	65
30	3"	80
40	4"	100
60	6"	150
80	8"	200

Features	
B	Full bore
N ⁽²⁾	Control
D	Diverter bottom entry
S	Diverter side entry

Series	
Z47	3 Pcs design
Z28	High pressure design
Z73	Flanged ANSI 150
Z74	Flanged ANSI 300
Z77	Flanged DIN PN16
Z78	Flanged DIN PN40

Design	
X	-60 °C to 230 °C (-76 °F to +446 °F) HermetiX™ stem seal
P ⁽⁴⁾	-60 °C to +400 °C (-76 °F to +752 °F)
T ⁽¹⁾	-60 °C to +538 °C (-76 °F to +1000 °F)
T ⁽¹⁾	-60 °C to +650 °C (-76 °F to +1200 °F)

Body / End connection	
4	ASTM A105 C.St A216 C.St WCB
6	ASTM A479 S.St. 316/316L ASTM A351 S.St CF8M/CF3M
F	ASTM A350 LF2 C..St
I	Inconel 625
P	ASTM A182 F22
U	ASTM A479 321
H	ASTM A479 321H
D	Duplex A995 CD3MN 4A
K	S.Duplex A995 CE3MN 5A
S	254SMO A351 CK3MCuN

Ball / Seats Set	
6	ASTM A479 S.St. 316 / 316L
G	ASTM A479 S.St. 316Ti
L	ASTM A479 S.St. 310H
N	ASTM A479 S.St. 410
D	D Duplex A479 S31803
K	S.duplex A479 S32750
S	254SMO A479 S31254

Stem	
M	S.St. 17-4PH
Z	Inconel 718

Hardening	
N	LTPN - Low Temperature Plasma carboNitriding
I	Cr ₃ C ₂ - Chromium Carbide with Nickel Chrome binder - HVOF technique
O	WC-Co - Tungsten Carbide with Cobalt binder - HVOF technique
E	Stellite - PTA technique

Seals	
G	Expended Graphite
B	NBR Sh. 90
V	Viton Sh. 70

Special Features	
V30 ⁽²⁾	Characterized control downstream seat
WR	DD Stem
FF	Flat facing
RTJ	Ring type joint facing
159	C ball
B	Rolled bar

End Connection ⁽³⁾	
BSPT	BS 21
DIN	DIN 2999 (BSPP)
NPT	B1.20.1
XBW	Extended butt weld
XSW	Extended Socket Weld
Flange connection	
ANSI B16.5 (B16.47 series A) - Raised Face 150, 300, 600, 900, 1500, 2500	
EN 1092 Pt.1&2 Raised Face PN16, PN25, PN40, PN64, PN100, PN250, PN400	

⁽¹⁾ The material code of construction identify between the two temperature segments.

⁽²⁾ For more information use Habonim control valves catalog.

⁽³⁾ Other end connections are available upon request.

⁽⁴⁾ Use 28 Series without the 'P' suffix.

It is essential to provide as many details possible on the application such as: media, temperature, pressure, pipe line size and type of connection.

In some applications the available options above are limited to specific sizes. Consult with Habonim for details.



www.habonim.com

ISRAEL

Habonim Headquarter

Tel: +972-4-6914911

Fax: +972-4-6914935

sales_international@habonim.com

UK

Habonim UK

Tel: +44-1633-484554

Fax: +44-1633-482252

sales_uk@habonim.com

USA

Habonim USA

Toll Free Phone: 1-866-261-8400

Toll Free Fax: 1-866-243-9959

sales_usa@habonim.com

China

Habonim China

Tel: + 86 21 64453190 *146

Fax: + 86 21 64453191

sales_china@habonim.com

Australia

Habonim Australia

Tel: +61 3 9556 5428

sales_au@habonimau.com



www.habonim.com



Metalgangen 13
DK-2690 Karlslunde
Denmark
Phone (+45) 73 84 12 30
info@pgflowteknik.dk
www.pgflowteknik.dk